

# CITY OF CLE ELUM

KITTITAS COUNTY

WASHINGTON

## FIRST STREET STORMWATER AND BILLINGS AVENUE INTERSECTION IMPROVEMENTS

CDBG NO. 17-62210-044, FHWA NO. STPR-0903(079)  
 HLA PROJECT NOS. 17089 AND 18186  
 NOVEMBER 2019

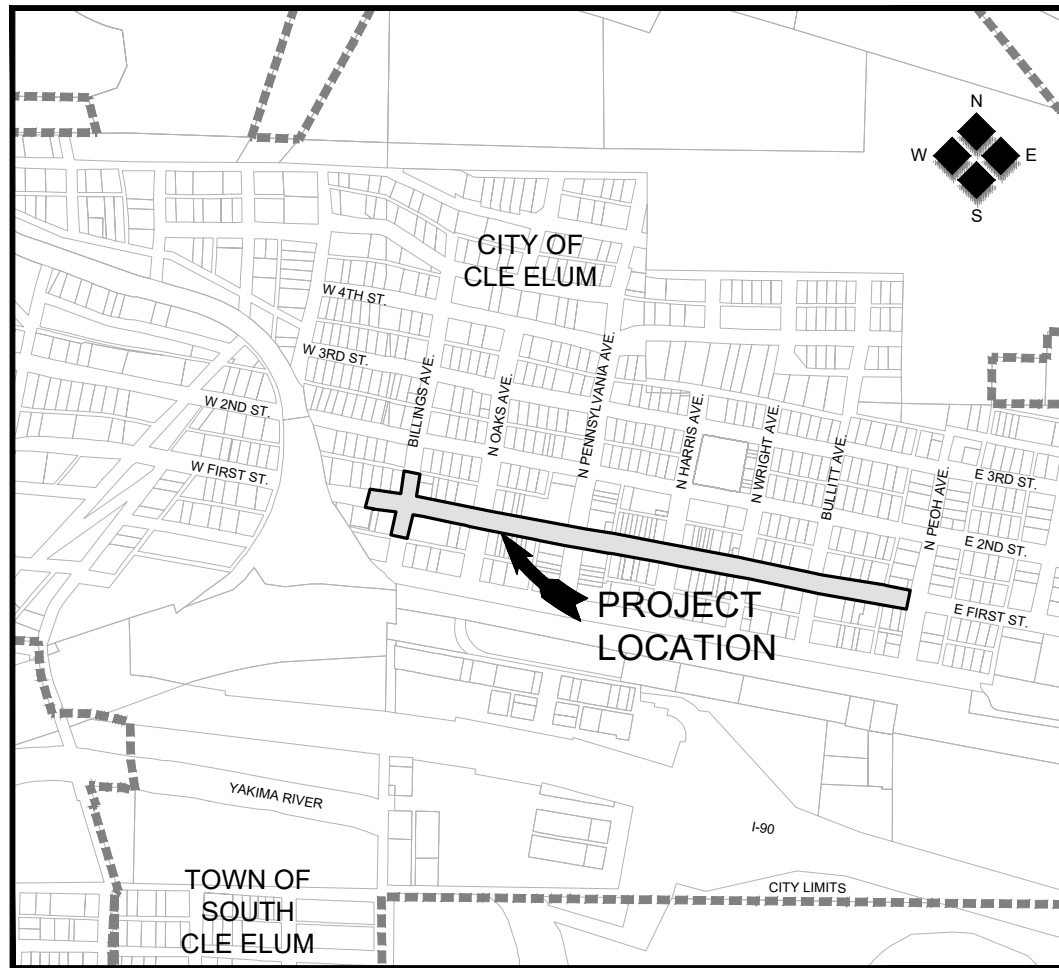

**VICINITY MAP**  
 NOT TO SCALE

### SHEET INDEX

SHEET 1	COVER
SHEET 2	LEGEND AND GENERAL NOTES
SHEET 3	OVERALL SITE PLAN AND SHEET MAP
SHEET 4	BILLINGS AVENUE DEMOLITION PLAN
SHEET 5	BILLINGS AVENUE STREET IMPROVEMENT PLAN
SHEET 6	BILLINGS AVENUE GRADING AND DRAINAGE PLAN
SHEET 7	BILLINGS AVENUE PRIVATE UTILITIES PLAN
SHEET 8	BILLINGS AVENUE ELECTRICAL PLAN
SHEET 9	ELECTRICAL DETAILS
SHEET 10	BILLINGS AVENUE IRRIGATION PLAN
SHEET 11	IRRIGATION DETAILS
SHEET 12	BILLINGS AVENUE SIGNING AND MARKING PLAN
SHEETS 13 - 15	BILLINGS AVENUE PLANTING PLANS
SHEETS 16 - 18	FIRST STREET DEMOLITION PLAN
SHEETS 19 - 24	FIRST STREET SOUTH CURB LINE PLAN AND PROFILE
SHEET 25	FIRST STREET NORTH CURB LINE PLAN AND PROFILE
SHEET 26	DRAINAGE DETAILS
SHEET 27	DRAINAGE TABLE
SHEET 28	CLASS 'A' AND CLASS 'B' SIGNING PLAN
SHEETS 29 - 30	PROJECT DETAILS

**DATUM ELEVATION**  
 ELEVATIONS BASED ON WASHINGTON STATE  
 REFERENCE NETWORK (WSRN) NAVD88

ON-SITE TBM AT NORTHEAST CORNER OF BULLITT  
 AVENUE AND FIRST STREET (SR 903).  
 PK-NAIL IN ASPHALT.  
 ELEV: 1907.08



Know what's below.  
 Call before you dig.

LOCATION OF ALL UNDERGROUND UTILITIES SHOWN  
 HEREON ARE APPROXIMATE AND ARE BASED ON FIELD  
 LOCATIONS OF ALL VISIBLE STRUCTURES SUCH AS:  
 CATCH BASINS, MANHOLES, WATER GATES, ETC. AND  
 COMPILING INFORMATION FROM PLANS SUPPLIED BY  
 VARIOUS UTILITY COMPANIES. ALL CONTRACTORS  
 SHOULD CALL 509-248-0202 OR 1-800-424-5555  
 PRIOR TO ANY EXCAVATION WORK.



2803 River Road  
 Yakima, WA 98902  
 509.966.7000  
 Fax 509.965.3800  
 www.hlacivil.com

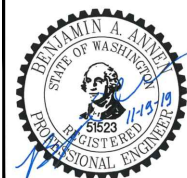

CDBG NO. 17-62210-044 FHWA NO. STPR-0903(079)	JOB NUMBER: 17089	DATE: 11-19-19	CITY OF CLE ELUM FIRST STREET STORMWATER AND BILLINGS AVENUE INTERSECTION IMPROVEMENTS	SHEET 1 OF 30
	FILE NAMES: DRAWING: SHEETS.dwg PLAN: 17089.dwg PROFILE: 17089.dwg			
REVISION	DATE	DESIGNED BY: BAA ENTERED BY: JBP	COVER	

**GENERAL PROJECT NOTES**

- ALL MATERIALS, WORKMANSHIP, AND CONSTRUCTION IMPROVEMENTS SHALL MEET OR EXCEED THE OWNER'S STANDARDS AND THE STANDARDS AND SPECIFICATIONS SET FORTH BY THE CONTRACTING AGENCY, AND APPLICABLE STATE AND FEDERAL REGULATION. ALL CONSTRUCTION SHALL CONFORM TO THE 2018 EDITION OF THE STANDARD SPECIFICATIONS FOR ROAD, BRIDGE, AND MUNICIPAL CONSTRUCTION AS PUBLISHED BY THE WASHINGTON STATE DEPARTMENT OF TRANSPORTATION (WSDOT) AND THE AMERICAN PUBLIC WORKS ASSOCIATION (APWA). WHERE THERE IS CONFLICT BETWEEN THESE PLANS AND THE SPECIFICATIONS, OR ANY APPLICABLE STANDARDS, THE HIGHER QUALITY STANDARD SHALL APPLY. ALL WORK WITHIN PUBLIC RIGHT OF WAY OR EASEMENTS SHALL BE INSPECTED AND APPROVED BY THE CONTRACTING AGENCY.
- A PRECONSTRUCTION MEETING WITH THE LOCAL JURISDICTION/PUBLIC WORKS DEPARTMENT, WSDOT, THE ENGINEER, THE CONTRACTOR, AND INTERESTED UTILITY COMPANIES SHALL BE HELD PRIOR TO BEGINNING CONSTRUCTION. THE INSPECTOR SHALL BE GIVEN 48-HOURS MINIMUM NOTICE PRIOR TO THE START OF WORK.
- THE CONTRACTOR SHALL HAVE ONE (1) SIGNED COPY OF THE APPROVED PLANS, ONE (1) COPY OF THE APPROPRIATE STANDARDS AND SPECIFICATIONS, AND A COPY OF ANY PERMITS OR AGREEMENTS NEEDED FOR THE JOB, ON-SITE AT ALL TIMES.
- THE CONTRACTOR SHALL BE RESPONSIBLE FOR ALL ASPECTS OF SAFETY INCLUDING, BUT NOT LIMITED TO, EXCAVATION, TRENCHING, SHORING, TRAFFIC CONTROL, AND SECURITY.
- IF WORKERS ENTER ANY TRENCH OR OTHER EXCAVATION FOUR FEET OR MORE IN DEPTH THAT DOES NOT MEET THE OPEN PIT REQUIREMENTS OF SECTION 2-09.3(3)B, IT SHALL BE SHORED AND CRIBBED. THE CONTRACTOR SHALL BE SOLELY RESPONSIBLE FOR WORKER SAFETY AND THE ENGINEER ASSUMES NO RESPONSIBILITY. ALL TRENCH SAFETY SYSTEMS SHALL MEET THE REQUIREMENTS OF THE WASHINGTON INDUSTRIAL SAFETY AND HEALTH ACT, CHAPTER 49.17 RCW.
- IF, DURING THE CONSTRUCTION PROCESS, CONDITIONS ARE ENCOUNTERED BY THE CONTRACTOR, HIS SUBCONTRACTORS, OR OTHER AFFECTED PARTIES, WHICH COULD INDICATE A SITUATION THAT IS NOT IDENTIFIED IN THE PLANS OR SPECIFICATIONS, THE CONTRACTOR SHALL CONTACT THE ENGINEER IMMEDIATELY.
- ALL REFERENCES TO ANY PUBLISHED STANDARDS SHALL REFER TO THE LATEST REVISION OF SAID STANDARD, UNLESS SPECIFICALLY STATED OTHERWISE.
- THE CONTRACTOR SHALL SUBMIT A TRAFFIC CONTROL PLAN(S), IN ACCORDANCE WITH MUTCD TO THE ENGINEER AND APPROPRIATE RIGHT OF WAY AUTHORITY (CITY, COUNTY, OR STATE) FOR APPROVAL PRIOR TO ANY CONSTRUCTION ACTIVITIES WITHIN, OR AFFECTING, THE RIGHT OF WAY. THE CONTRACTOR SHALL BE RESPONSIBLE FOR PROVIDING ANY AND ALL TRAFFIC CONTROL DEVICES AS MAY BE REQUIRED BY THE CONSTRUCTION ACTIVITIES. NIGHT-TIME CLOSURE OF FIRST STREET WILL BE PERMITTED BETWEEN THE HOURS OF 7:00PM AND 6:00AM, WITH DETOURS TO RAILROAD STREET. FIRST STREET MUST BE REOPENED WITH UNRESTRICTED ACCESS BY 6:AM EACH MORNING.
- THE CONTRACTOR SHALL BE RESPONSIBLE FOR PROVIDING ADEQUATE SAFEGUARDS, SAFETY DEVICES, PROTECTIVE EQUIPMENT, FLAGGERS, AND ANY OTHER NEEDED ACTIONS TO PROTECT THE LIFE, HEALTH, AND SAFETY OF THE PUBLIC, AND TO PROTECT PROPERTY IN CONNECTION WITH THE PERFORMANCE OF WORK COVERED BY THIS CONTRACT. ALL SECTIONS OF THE WSDOT/APWA STANDARD SPECIFICATIONS SECTION 1-10, TEMPORARY TRAFFIC CONTROL, SHALL APPLY IF WORK WITHIN THE RIGHT OF WAY WILL INTERRUPT NORMAL TRAFFIC OPERATION.
- THE CONTRACTOR SHALL MAINTAIN VEHICULAR AND PEDESTRIAN ACCESS TO BUSINESSES AT ALL TIMES THAT BUSINESSES ARE OPEN, UNLESS WORK IS OCCURRING IMMEDIATELY IN FRONT OF THE DOORWAY. IT SHALL BE THE RESPONSIBILITY OF THE CONTRACTOR TO MAINTAIN PEDESTRIAN TRAFFIC AND BUSINESS ACCESS THROUGHOUT THE DURATION OF THE PROJECT. AT A MINIMUM, THE CONTRACTOR SHALL:
  - MINIMIZE THE DISRUPTION IN FRONT OF THE BUSINESS ACCESS BY REMOVING SIDEWALK ON EITHER SIDE OF THE ACCESS AND LEAVING THE EXISTING SIDEWALK IN PLACE AS LONG AS POSSIBLE AND, LIKEWISE, SHALL SEQUENCE THE INSTALLATION OF THE NEW SIDEWALK TO PROVIDE ACCESS TO THE BUSINESS;
  - PROVIDE GRAVEL SURFACING (CRUSHED SURFACING TOP COURSE) ACCESS ACROSS THE CONSTRUCTION AREA TO THE DOOR OF THE BUSINESS;
  - PROVIDE BOARDWALKS AND BRIDGING WHERE GRAVEL SURFACING CANNOT BE PROVIDED OR, BY THE NATURE OF THE BUSINESS OR WHERE DIRECTED BY THE ENGINEER, WHEELED ACCESS FOR ADA ACCESSIBILITY AND STROLLERS IS CRITICAL TO THE BUSINESS AND CANNOT BE PROVIDED THROUGH THE GRAVEL SURFACING;
  - PROVIDE TEMPORARY SIDEWALK SIGNS DIRECTING PEDESTRIANS THROUGH THE CONSTRUCTION, NOTIFYING PEDESTRIANS OF ALTERNATIVE ROUTES, AND DIRECTING PEDESTRIANS TO BUSINESSES WHERE MEANS OF ACCESS IS NOT OBVIOUS;
  - ADJUSTING TIMES OF CONSTRUCTION IMMEDIATELY IN FRONT OF A BUSINESS ACCESS TO TIMES OF THE DAY WHEN THE BUSINESS IS CLOSED, OR BUSINESS ACTIVITY IS LIGHT. FOR EXAMPLE, CONSTRUCTION IN FRONT OF A DELI WOULD BE RESTRICTED DURING THE LUNCH HOUR; AND
  - WHEN CONSTRUCTION ACTIVITIES WILL AFFECT INGRESS AND EGRESS TO A PROPERTY ALONG THE PROJECT ALIGNMENT, THE CONTRACTOR SHALL BE RESPONSIBLE FOR NOTIFYING THE OCCUPANT/OCCUPANTS OF THE PROPERTY 24 HOURS PRIOR TO THE CONSTRUCTION ACTIVITY BEGINNING. IF PERSONAL CONTACT WITH THE OCCUPANT IS NOT POSSIBLE, THE CONTRACTOR SHALL LEAVE WRITTEN NOTIFICATION.
- THE CONTRACTOR IS RESPONSIBLE FOR PROVIDING ALL LABOR AND MATERIALS NECESSARY FOR THE COMPLETION OF THE INTENDED IMPROVEMENTS SHOWN ON THESE DRAWINGS OR DESIGNATED TO BE PROVIDED, INSTALLED, CONSTRUCTED, REMOVED, AND RELOCATED UNLESS SPECIFICALLY NOTED OTHERWISE.
- THE CONTRACTOR SHALL BE RESPONSIBLE FOR RECORDING AS-BUILT INFORMATION ON A SET OF RECORD DRAWINGS KEPT AT THE CONSTRUCTION SITE, AND AVAILABLE TO THE CONTRACTING AGENCY AT ALL TIMES. THE CONTRACTOR SHALL DELIVER THESE DRAWINGS TO THE ENGINEER AT THE COMPLETION OF THE WORK.
- DIMENSIONS FOR LAYOUT AND CONSTRUCTION ARE NOT TO BE SCALED FROM ANY DRAWING. IF PERTINENT DIMENSIONS ARE NOT SHOWN, CONTACT THE ENGINEER FOR CLARIFICATION, AND ANNOTATE THE DIMENSION ON THE AS-BUILT RECORD DRAWINGS.
- ALL EROSION CONTROL MEASURES SHALL BE INSTALLED, AT THE LIMITS OF CONSTRUCTION, PRIOR TO ANY OTHER GROUND-DISTURBING ACTIVITY. ALL EROSION CONTROL MEASURES SHALL BE MAINTAINED IN GOOD REPAIR BY THE CONTRACTOR, UNTIL SUCH TIME AS THE ENTIRE DISTURBED AREAS ARE STABILIZED WITH HARD SURFACE OR LANDSCAPING.
- THE CONTRACTOR SHALL SEQUENCE INSTALLATION OF UTILITIES IN SUCH A MANNER AS TO MINIMIZE POTENTIAL UTILITY CONFLICTS. IN GENERAL, STORM SEWER SHOULD BE CONSTRUCTED PRIOR TO INSTALLATION OF DRY UTILITIES.
- ALL OPERATIONS CONDUCTED ON THE PREMISES, INCLUDING THE WARMING UP, REPAIR, ARRIVAL, DEPARTURE, OR RUNNING OF TRUCKS, EARTHMOVING EQUIPMENT, CONSTRUCTION EQUIPMENT, AND ANY OTHER ASSOCIATED EQUIPMENT SHALL GENERALLY BE LIMITED TO THE PERIOD BETWEEN 7:00 A.M. AND 6:00 P.M. EVERY DAY UNLESS OTHERWISE APPROVED BY THE CONTRACTING AGENCY.
- IF ANY EXISTING STRUCTURES TO REMAIN ARE DAMAGED DURING CONSTRUCTION, IT SHALL BE THE CONTRACTOR'S RESPONSIBILITY TO REPAIR AND/OR REPLACE THE EXISTING STRUCTURE AS NECESSARY TO RETURN IT TO EXISTING CONDITIONS OR BETTER.
- PUGET SOUND ENERGY (PSE) WILL BE INSTALLING UNDERGROUND POWER AND ILLUMINATION DURING THE CONTRACTOR'S WORK. THE CONTRACTOR SHALL COOPERATE WITH PSE AND ANY OTHER UTILITIES PERFORMING WORK WITHIN THE PROJECT LIMITS. PSE WILL ALSO BE REMOVING STREET LIGHTS AND UTILITY POLES. CONTRACTOR SHALL BLOCK OUT NEW SIDEWALK AT THESE LOCATIONS IF POLES ARE NOT REMOVED, AND POUR SIDEWALK FOLLOWING REMOVAL.

**GENERAL SITE NOTES**

- THE CONTRACTOR IS SPECIFICALLY CAUTIONED THAT THE LOCATION AND/OR ELEVATION OF EXISTING UTILITIES, AS SHOWN ON THESE PLANS, IS BASED ON RECORDS OF THE VARIOUS UTILITY COMPANIES AND, WHERE READILY ACCESSIBLE, MEASUREMENTS TAKEN IN THE FIELD. THE INFORMATION IS NOT TO BE RELIED UPON AS BEING EXACT OR COMPLETE. THE CONTRACTOR MUST CALL THE LOCAL UTILITY LOCATION CENTER AT LEAST 48 HOURS BEFORE ANY EXCAVATION TO REQUEST FIELD LOCATIONS OF THE UTILITIES. PRIOR TO CONSTRUCTION IT IS THE RESPONSIBILITY OF THE CONTRACTOR TO VERIFY PERTINENT LOCATIONS AND ELEVATIONS OF UTILITY CONNECTION POINTS AND UTILITY CROSSINGS. FIELD VERIFY DEPTHS BY POTHOLING PRIOR TO BEGINNING ANY NEW CONSTRUCTION TO ALLOW FOR ADJUSTMENT IN GRADE OR ALIGNMENT. NO ADDITIONAL COMPENSATION WILL BE ALLOWED FOR POTHOLING OR ADJUSTMENT OF GRADES. NOTIFY THE ENGINEER IMMEDIATELY IF CONDITIONS ARE OTHER THAN DEPICTED.
- THE CONTRACTOR SHALL COORDINATE AND COOPERATE WITH THE CONTRACTING AGENCY AND ALL UTILITY COMPANIES INVOLVED WITH REGARD TO RELOCATIONS OR ADJUSTMENTS OF EXISTING UTILITIES DURING CONSTRUCTION AND TO ASSURE THAT THE WORK IS ACCOMPLISHED IN A TIMELY FASHION AND WITH A MINIMUM DISRUPTION OF SERVICE. THE CONTRACTOR SHALL BE RESPONSIBLE FOR CONTACTING ALL PARTIES AFFECTED BY ANY DISRUPTION OF ANY UTILITY SERVICE.
- ALL SITE AND UTILITY CONSTRUCTION SHALL CONFORM TO THE LATEST EDITION OF THE STANDARD SPECIFICATIONS FOR ROAD, BRIDGE, AND MUNICIPAL CONSTRUCTION AS PUBLISHED BY THE WASHINGTON STATE DEPARTMENT OF TRANSPORTATION (WSDOT) AND THE AMERICAN PUBLIC WORKS ASSOCIATION (APWA) AND THE SPECIAL PROVISIONS OF THE CONTRACTING AGENCY.
- MAXIMUM CROSS SLOPE ON ALL SIDEWALKS SHALL BE 2%.
- AT ALL TIMES DURING CONSTRUCTION, THE CONTRACTOR SHALL BE RESPONSIBLE FOR CONTROLLING ON-SITE EROSION DUE TO WIND AND RUNOFF.
- THE CONTRACTOR SHALL BE RESPONSIBLE FOR COMPLIANCE WITH THE REGULATIONS OF THE LOCAL CLEAN AIR AUTHORITY. A METHOD OF DUST CONTROL DURING CONSTRUCTION SHALL BE APPROVED BY THE LOCAL CLEAN AIR AUTHORITY. THE CONTRACTOR SHALL DESIGNATE A PROJECT COORDINATOR FOR CONTACT DURING CONSTRUCTION REGARDING ALLEGED AIR QUALITY VIOLATIONS AND OTHER COMPLAINTS.

**GENERAL DEMOLITION NOTES**

- THE CONTRACTOR IS RESPONSIBLE FOR PROTECTING ALL EXISTING UTILITIES WHICH ARE TO REMAIN IN SERVICE, INCLUDING BUT NOT LIMITED TO, GAS, ELECTRIC, AND TELEPHONE LINES, CABLE TV, AND WATER, SANITARY, AND STORM SEWER LINES.
- ALL DEMOLITION WORK SHALL BE PERFORMED IN ACCORDANCE WITH ALL STATE AND LOCAL CODES AND REQUIREMENTS. THE CONTRACTOR IS SOLELY RESPONSIBLE FOR COMPLIANCE WITH ALL REQUIREMENTS INCLUDING, BUT NOT LIMITED TO, HAZARDOUS MATERIALS, DISPOSAL, AND HOURS OF OPERATION.
- ALL EXISTING BUSHES, TREES, AND TREE ROOTS SHALL BE REMOVED FROM THE PROJECT LIMITS UNLESS OTHERWISE NOTED.
- ALL EROSION CONTROL MEASURES DESIGNATED FOR THE SITE PERIMETER OR TO PROTECT EXISTING IMPROVEMENTS SHALL BE IN PLACE PRIOR TO THE START OF ANY DEMOLITION ACTIVITIES.
- ANY UNFORESEEN CONDITIONS WHICH MAY BE ENCOUNTERED OR UNCOVERED DURING THE PROCESS OF DEMOLITION SHALL BE BROUGHT TO THE ATTENTION OF THE OWNER IMMEDIATELY. ADDITIONAL EXPENSES INCURRED BY UNFORESEEN CONDITIONS SHALL BE APPROVED BY THE OWNER PRIOR TO ANY ADDITIONAL WORK BEING PERFORMED.
- THE CONTRACTOR SHALL BE RESPONSIBLE FOR THE APPROPRIATE DISPOSAL OF ALL DEBRIS. BURNING ON SITE SHALL NOT BE PERMITTED.
- ANY DAMAGE TO PUBLIC UTILITIES OR ADJACENT PROPERTIES AS A RESULT OF THE DEMOLITION ACTIVITIES SHALL BE REPAIRED AT THE CONTRACTOR'S EXPENSE. REPAIRS SHALL BE MADE IN A TIMELY MANNER TO THE SATISFACTION OF THE DAMAGED PARTY.
- APPROXIMATE EXISTING MATERIALS: THE CONTRACTOR SHOULD BE MADE AWARE THAT FIRST STREET SURFACING AT THE EXISTING CURB LINE IS APPROXIMATELY 3" OF HMA OVER 8"-10" OF PCCP OVER CRUSHED SURFACING. SURFACING FROM CENTERLINE TO 10' FROM THE EXISTING CURB LINE IS APPROXIMATELY 5" OF HMA OVER 8"-10" OF PCCP OVER CRUSHED SURFACING. SURFACING BETWEEN 10' FROM THE CURB LINE TO THE EXISTING CURB LINE VARIES 5" TO 3" HMA OVER 8"-10" PCCP. HMA AND PCCP SHALL BE VERTICALLY SAWCUT FOR REMOVAL.

**TEMPORARY EROSION/SEDIMENTATION CONTROL PLAN AND NOTES**

- STORM DRAIN INLET PROTECTION (WSDOT STD. PLAN I-40.20) AT ALL EXISTING AND PROPOSED CATCH BASINS IS THE MINIMUM REQUIRED FOR THE ANTICIPATED SITE CONDITIONS. THE CONTRACTOR SHALL PROVIDE ADDITIONAL MEASURES AT HIS EXPENSE AS REQUIRED DUE TO CONSTRUCTION PROCEDURES USED BY THE CONTRACTOR.
- THE CONTRACTOR SHALL USE PROPER EROSION AND SEDIMENT CONTROL PRACTICES ON THE CONSTRUCTION SITE AND ADJACENT CONSTRUCTION STAGING AREAS TO PREVENT EROSION IN AND DOWNHILL OF DISTURBED AREAS, AND TO PREVENT DISCHARGE OF UPLAND SEDIMENTS OR SEDIMENT-LADEN WATER INTO WETLAND, BUFFER AREAS, AND LOCAL DRAINAGE SYSTEMS.
- THE CONTRACTOR SHALL NOT DISCHARGE TURBID WATER GENERATED FROM CONSTRUCTION ACTIVITIES DIRECTLY TO ANY STREAMS, STORM WATER SYSTEM INLETS, OR DRAINAGE DITCHES BEFORE THE SOLIDS HAVE SETTLED OUT OF THE WATER.
- THE CONTRACTOR SHALL PROTECT AND PRESERVE ALL EXISTING VEGETATION BEYOND THE CLEARING LIMITS.
- INLET PROTECTION AND ANY CHANGES REQUIRED BY THE CONTRACTOR'S OPERATIONS, MUST BE CONSTRUCTED PRIOR TO BEGINNING CLEARING AND GRADING OPERATIONS.
- THE TESC MEASURES SHALL REMAIN IN PLACE UNTIL FINAL STABILIZATION HAS BEEN OBTAINED.
- THE CONTRACTOR SHALL PROVIDE DAILY INSPECTION AND MAINTENANCE OF ALL TESC MEASURES. TESC MEASURES SHALL BE IN WORKING CONDITION AT ALL TIMES. THE CONTRACTOR SHALL IMMEDIATELY REPAIR, REPLACE, AND INSTALL ADDITIONAL MEASURES AS DIRECTED BY THE ENGINEER.
- AFTER ANY 24-HOUR RAINFALL GREATER THAN 0.5 INCHES, THE CONTRACTOR SHALL INSPECT TESC MEASURES FOR INTEGRITY. ANY DAMAGED TESC MEASURES SHALL BE BROUGHT TO THE ATTENTION OF THE ENGINEER AND REPAIRED IMMEDIATELY.

**GENERAL STORMWATER AND DRAINAGE NOTES**

- IF WITHIN THE STORM DRAIN AND STRUCTURE TRENCH LIMITS, CONTRACTOR SHALL ADJUST ALL UTILITY VAULTS, VAULT COVERS, VALVES, CLEANOUTS, MONITORING WELLS, MANHOLES, ETC. TO FINISH GRADE.
- CONTRACTOR SHALL POTHOLE EXISTING UTILITIES TO DETERMINE EXACT HORIZONTAL AND VERTICAL LOCATIONS AT HIS EXPENSE. ALL EXISTING UTILITIES IN THE PROFILE ARE SHOWN FOR REFERENCE ONLY AND DO NOT REPRESENT ACTUAL LOCATIONS AND DEPTHS.
- ALL ELEVATIONS ARE TO FINISH GRADE. CONTRACTOR SHALL CALCULATE SUBGRADE ELEVATIONS.
- ANY SURFACE IMPROVEMENTS WHICH MUST BE REMOVED IN ORDER TO COMPLETE THE WORK SHOWN ON THESE PLANS SHALL BE INCLUDED AS PART OF THE STORM SEWER INSTALLATION COST AT NO ADDITIONAL COST TO THE OWNER REGARDLESS OF WHETHER OR NOT SUCH REMOVAL IS SHOWN ON THE PLANS.
- SIDEWALK REPLACEMENT SHALL BE SLOPED TO DRAIN TOWARDS CURB EXCEPT WHERE DIRECTED OTHERWISE, AND CROSS SLOPE OF SIDEWALKS SHALL BE 2% MAXIMUM.
- SEE SHEETS 26 AND 27 FOR DRAINAGE STRUCTURE NOTES AND DETAILS.

**LEGEND**

---	EXISTING RIGHT-OF-WAY	●	EXISTING MONUMENT FOUND
— X — X —	EXISTING FENCE	●	EXISTING PROPERTY CORNER FOUND
— W — W —	EXISTING WATER	○	5/8" REBAR WITH CAP #33132 SET
— SS — SS —	EXISTING SEWER	⊗	EXISTING WATERMAIN BLOWOFF
— D — D —	EXISTING STORM DRAINAGE	⊗	EXISTING IRRIGATION VALVE
— G — G —	EXISTING NATURAL GAS	⊗	EXISTING FIRE HYDRANT
— CULV — CULV —	EXISTING CULVERT	⊗	EXISTING PIV
— OHP — OHP —	EXISTING OVERHEAD POWER	⊗	EXISTING FDC
— OHT — OHT —	EXISTING OVERHEAD TELEPHONE	⊗	EXISTING WATER VALVE
— UP — UP —	EXISTING UNDERGROUND POWER	⊗	EXISTING WATER METER
— T — T —	EXISTING TELEPHONE	⊗	EXISTING WATER MANHOLE
— FO — FO —	EXISTING FIBER OPTIC	⊗	EXISTING SANITARY SEWER MANHOLE
— CATV — CATV —	EXISTING CABLE TV	⊗	EXISTING CLEANOUT
— E — E —	EXISTING UNDERGROUND CABLE	⊗	EXISTING STORM DRAIN DRYWELL
— BW — BW —	EXISTING BLACK WATER	⊗	EXISTING CATCH BASIN
— CL — CL —	EXISTING CHLORINE	⊗	EXISTING STORM DRAIN MANHOLE
— DS — DS —	EXISTING DIGESTED SLUDGE	⊗	EXISTING TELEPHONE MANHOLE
— EFF — EFF —	EXISTING EFFLUENT	⊗	EXISTING POWER MANHOLE
— IRR — IRR —	EXISTING IRRIGATION	⊗	EXISTING IRRIGATION MANHOLE
— FM — FM —	EXISTING FORCE MAIN	⊗	EXISTING GAS METER
— GW — GW —	EXISTING GRAY WATER	⊗	EXISTING GAS VALVE
— HW — HW —	EXISTING HOT WATER SUPPLY	⊗	EXISTING SIGN
— IW — IW —	EXISTING INDUSTRIAL WASTE	⊗	EXISTING MARKER SIGN
— INF — INF —	EXISTING INFLUENT	⊗	EXISTING ANCHOR POLE
— GUY — GUY —	EXISTING GUY LINE	⊗	EXISTING PULL BOX
— RS — RS —	EXISTING RAW SEWER	⊗	EXISTING TELEPHONE PED
— SL — SL —	EXISTING SLUDGE	⊗	EXISTING UTILITY POLE
— TBW — TBW —	EXISTING TREATED BLACK WATER	⊗	EXISTING LIGHT
— TR — TR —	EXISTING TREATED WATER	⊗	EXISTING PEDESTRIAN/YARD LIGHT
— UD — UD —	EXISTING UNDER DRAIN	⊗	EXISTING TRAFFIC SIGNAL
— VENT — VENT —	EXISTING VENT	⊗	EXISTING PUSH BUTTON SIGNAL
— WAS — WAS —	EXISTING WASTE ACTIVATED SLUDGE	⊗	EXISTING WOOD POST
	EXISTING RAILROAD	⊗	EXISTING STEEL POST
— SB — SB —	EXISTING SEDIMENT FENCE	⊗	EXISTING HOSE BIB
⊗	EXISTING DECIDUOUS TREE	⊗	EXISTING SPRINKLER
⊗	EXISTING EVERGREEN TREE	⊗	EXISTING STAND PIPE
⊗	EXISTING SHRUB	⊗	EXISTING WELL
⊗	EXISTING STUMP	⊗	EXISTING MAIL BOX
▨	ASPHALT AREAS	⊗	EXISTING FLAG POLE
▩	CONCRETE AREAS	⊗	EXISTING WIND MACHINE
▨		▨	NEW HMA LIGHT SECTION
		▨	NEW HMA HEAVY SECTION
		▨	NEW CURB AND GUTTER
		▨	NEW CEMENT CONCRETE SIDEWALK
		▨	NEW PEDESTRIAN CURB RAMP
		▨	NEW STORM DRAIN LINE
		▨	NEW IRRIGATION LINE
		▨	NEW ELECTRICAL LINE/CONDUIT
		⊗	NEW MANHOLE/CATCH BASIN TYPE 2
		⊗	NEW CATCH BASIN TYPE 1
		⊗	NEW JUNCTION BOX
		⊗	NEW INTERSECTION LIGHT
		⊗	NEW STREET LIGHT
		⊗	NEW PEDESTRIAN LIGHT



2803 River Road  
Yakima, WA 98902  
509.966.7000  
Fax 509.965.3800  
www.hlacivil.com



CDBG NO. 17-62210-044 FHWA NO. STPR-0903(079)		JOB NUMBER: 17089	DATE: 11-19-19
		FILE NAMES: DRAWING: SHEETS.dwg PLAN: 17089.dwg PROFILE: 17089.dwg	
		DESIGNED BY: ENTERED BY:	BAA JBP
REVISION	DATE		

**CITY OF CLE ELUM**  
**FIRST STREET STORMWATER AND BILLINGS AVENUE**  
**INTERSECTION IMPROVEMENTS**

**LEGEND AND GENERAL NOTES**

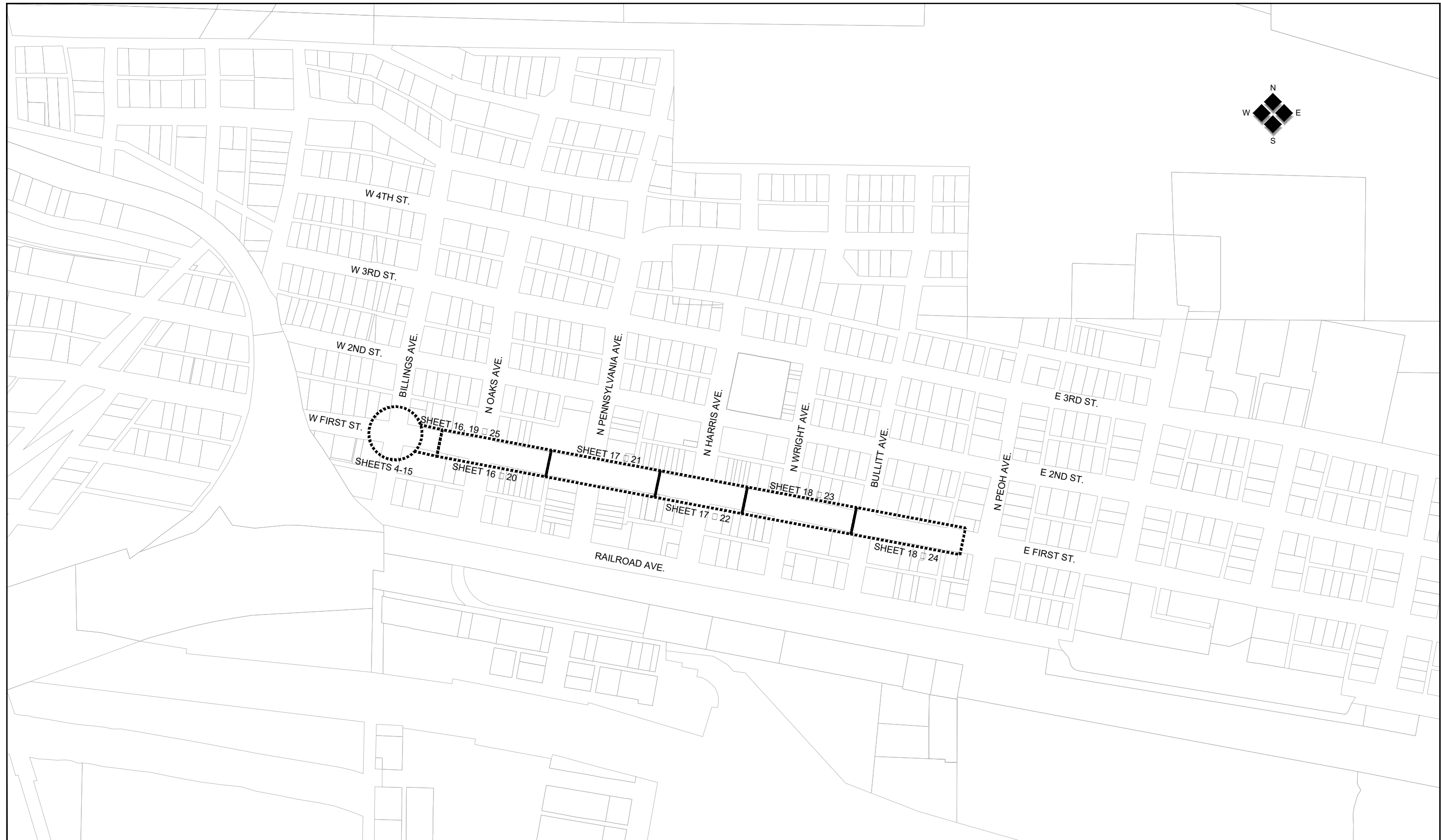
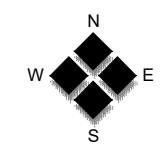

2803 River Road  
 Yakima, WA 98902  
 509.966.7000  
 Fax 509.965.3800  
 www.hlacivil.com



CDBG NO. 17-62210-044	
FHWA NO. STPR-0903(079)	
REVISION	DATE

JOB NUMBER:	DATE:
17089	11-19-19
FILE NAMES:	
DRAWING:	SHEETS.dwg
PLAN:	17089.dwg
PROFILE:	17089.dwg
DESIGNED BY:	BAA
ENTERED BY:	JBP

CITY OF CLE ELUM	
FIRST STREET STORMWATER AND BILLINGS AVENUE INTERSECTION IMPROVEMENTS	
OVERALL SITE PLAN AND SHEET MAP	

SHEET 3 OF 30

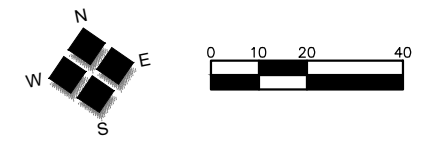
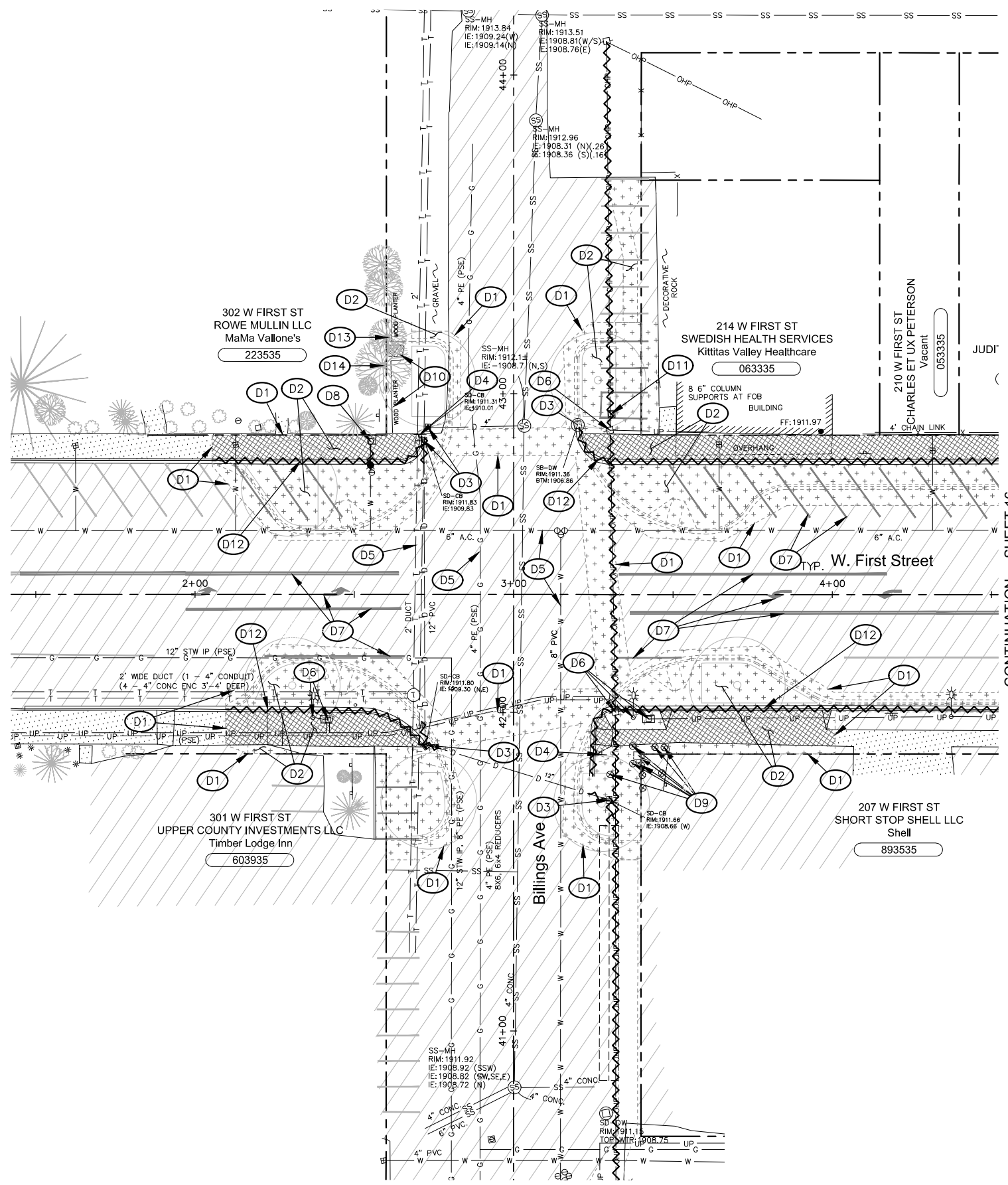

**LEGEND**

- |  |  |  |  |
|--|--|--|--|
| EXISTING ASPHALT TO REMAIN                       |  | EXISTING CONCRETE TO BE REMOVED  |  |
| EXISTING CONCRETE TO REMAIN                      |  | EXISTING CURB, GUTTER, PIPE, STRUCTURES, AND OVERHEAD WIRE TO BE REMOVED |  |
| EXISTING ASPHALT PAVEMENT AND BASE TO BE REMOVED |  | NEW IMPROVEMENTS (FOR REFERENCE ONLY)                                    |  |

**DEMOLITION NOTES**

- (D1) SAWCUT FULL DEPTH AT MATCHLINE.
- (D2) REMOVE EXISTING SURFACE AND BASE MATERIAL NECESSARY TO CONSTRUCT NEW IMPROVEMENTS. CONTRACTOR TO PROVIDE SUBGRADE COMPACTION.
- (D3) REMOVE EXISTING DRAIN PIPE AND CATCH BASIN(S)/MANHOLE(S). ANY REMAINING PIPE OPENINGS SHALL BE FILLED WITH CONCRETE AND ABANDONED.
- (D4) EXISTING TRAFFIC SIGNS SHALL BE RELOCATED AND MAINTAINED UNTIL THEY ARE RELOCATED OR REPLACED WITH NEW.
- (D5) PROTECT EXISTING UTILITIES TO REMAIN.
- (D6) PSE TO REMOVE UTILITY POLE, STREET LIGHT, JUNCTION BOXES, AND OVERHEAD WIRE.
- (D7) REMOVE PAVEMENT MARKINGS AND APPLY FOG SEAL AT MARKING LOCATION. SEE SHEET 12.
- (D8) RELOCATE EXISTING FIRE HYDRANT TO NEW LOCATION. SEE SHEET 5.
- (D9) REMOVE CONCRETE FOUNDATION AND STEEL BOLLARDS.
- (D10) REMOVE RAILROAD TIES AND LANDSCAPING AS REQUIRED FOR CONSTRUCTION OF IMPROVEMENTS.
- (D11) RELOCATE HANDHOLE TO LOCATION SHOWN ON SHEET 8.
- (D12) REMOVE EXISTING CURB, GUTTER AND BASE MATERIAL. CONTRACTOR TO PROVIDE SUBGRADE COMPACTION.
- (D13) REMOVE EXISTING VEGETATION WITHIN RIGHT OF WAY INCLUDING TREE/STUMPS. STUMPS MAY BE GROUND TO AN ELEVATION SIX INCHES BELOW SUBGRADE IN LIEU OF FULL REMOVAL. HERBICIDE SHALL BE APPLIED TO THE REMAINING STUMP TO ELIMINATE FUTURE GROWTH.
- (D14) REMOVE EXISTING VEGETATION WITHIN RIGHT OF WAY INCLUDING BRANCHES/ROOTS.

**NOTES:**

1. APPROXIMATE EXISTING ROADWAY MATERIALS: THE CONTRACTOR SHOULD BE MADE AWARE THAT FIRST STREET SURFACING AT THE EXISTING CURB LINE IS APPROXIMATELY 3" OF HMA OVER 8"-10" OF PCCP OVER CRUSHED SURFACING. SURFACING FROM CENTERLINE TO 10' FROM THE EXISTING CURB LINE IS APPROXIMATELY 5" OF HMA OVER 8"-10" OF PCCP OVER CRUSHED SURFACING. SURFACING BETWEEN 10' FROM THE CURB LINE TO THE EXISTING CURB LINE VARIES 5" TO 3" HMA OVER 8"-10" PCCP. HMA AND PCCP SHALL BE VERTICALLY SAWCUT FOR REMOVAL.
2. ALL REMOVAL INCLUDES DISPOSAL UNLESS OTHERWISE INDICATED ON PLANS OR AS DIRECTED BY ENGINEER.

2803 River Road  
Yakima, WA 98902  
509.966.7000  
Fax 509.965.3800  
www.hlacivil.com

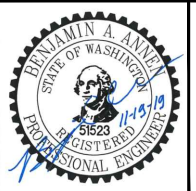

CDBG NO. 17-62210-044 FHWA NO. STPR-0903(079)		JOB NUMBER: 17089	DATE: 11-19-19
REVISION		FILE NAMES: DRAWING: SHEETS.dwg PLAN: 17089.dwg PROFILE: 17089.dwg	
DATE		DESIGNED BY: ENTERED BY:	BAA JBP

**CITY OF CLE ELUM**  
**FIRST STREET STORMWATER AND BILLINGS AVENUE INTERSECTION IMPROVEMENTS**

BILLINGS AVENUE DEMOLITION PLAN

SHEET 4 OF 30

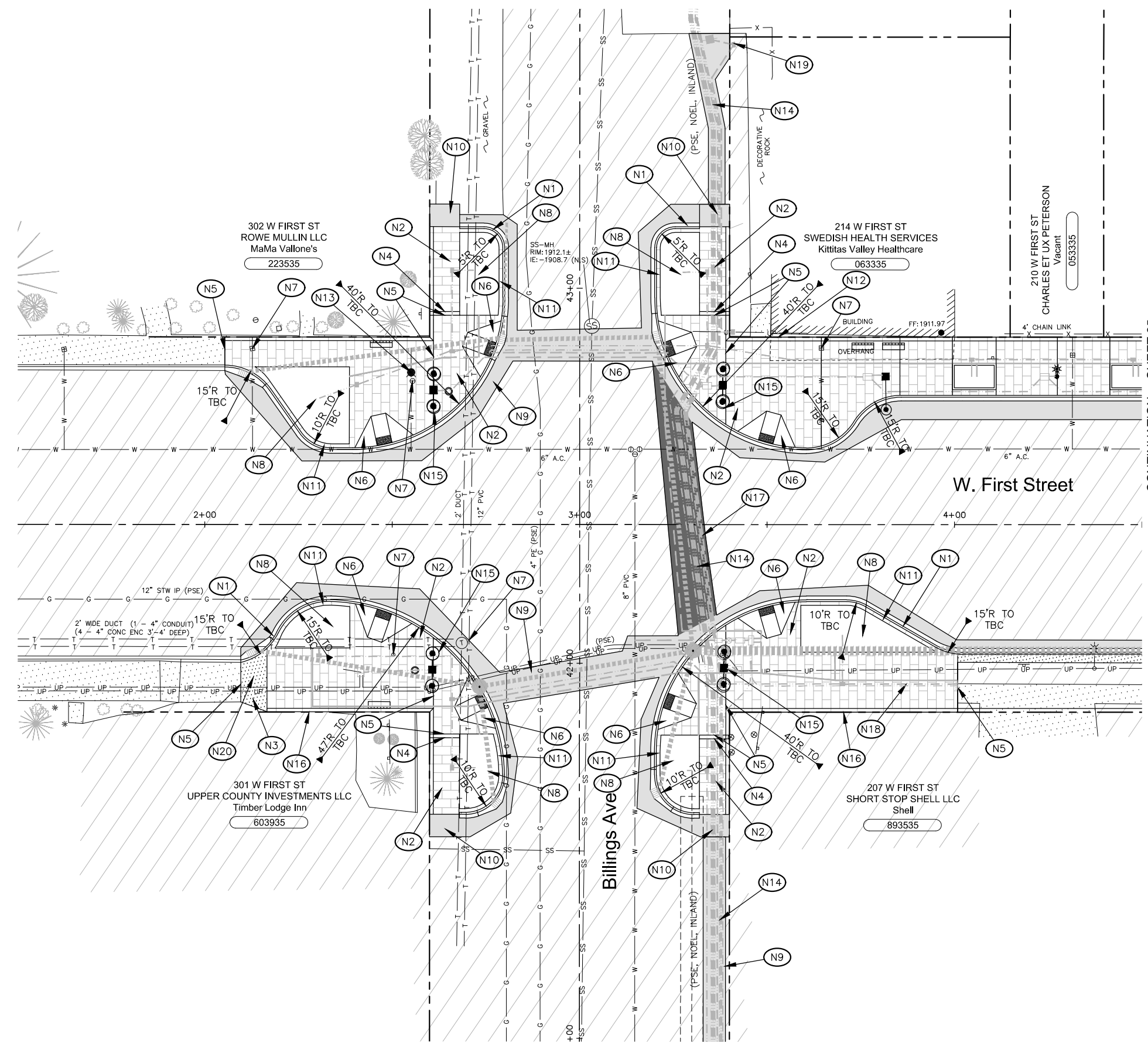
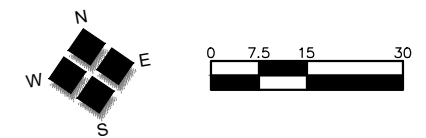

CONTINUATION SHEET 25

**CONSTRUCTION NOTES**

- (N1) CONSTRUCT CEMENT CONCRETE BARRIER CURB AND GUTTER PER DETAIL 1.1, SHEET 29.
- (N2) CONSTRUCT PATTERNED 4-INCH DEPTH CEMENT CONCRETE SIDEWALK PER DETAIL 1.3, 1.4, AND 1.5, SHEET 29 (MEDIUM BROOM FINISH PERPENDICULAR TO BACK OF CURB). SCORING AND JOINTS PER DETAIL 1.2, SHEET 29.
- (N3) CONSTRUCT 6-INCH DRIVEWAY SIDE SLOPE PER DETAIL 1.3 AND 3.4, SHEET 29.
- (N4) CONSTRUCT 12-INCH WIDE CEMENT CONCRETE DIVIDER STRIP (LIGHT BROOM FINISH PERPENDICULAR TO BACK OF CURB).
- (N5) EXPANSION JOINT PER DETAIL 1.4, SHEET 29.
- (N6) INSTALL CURB RAMP TYPE PERPENDICULAR A AND DETECTABLE WARNING SURFACE PER WSDOT F-40.15 AND F-45.10.
- (N7) ADJUST VALVE BOX/METER BOX/MONITORING WELL/MANHOLE TO FINISH GRADE.
- (N8) LANDSCAPE PLANTER PER PLANTING PLAN, SHEETS 13A AND 13B.
- (N9) CONSTRUCT LIGHT ROADWAY SECTION PER DETAIL 2.1, SHEET 29.
- (N10) INSTALL HMA SIDEWALK RAMP PER DETAIL 2.5, SHEET 29.
- (N11) CONSTRUCT 12-INCH WIDE, 6-INCH DEPTH CEMENT CONCRETE SIDEWALK STRIP BETWEEN BACK OF CURB AND LANDSCAPE PLANTER (SMOOTH FINISH).
- (N12) CONSTRUCT 4-INCH DEPTH CEMENT CONCRETE SIDEWALK BAND ADJACENT TO BACK OF NEW PATTERNED SIDEWALK (SMOOTH FINISH), WIDTH VARIES, 2% MAX SLOPE AWAY FROM BUILDING/TOWARDS STREET.
- (N13) RELOCATE FIRE HYDRANT TO NEW LOCATION AND FINISH GRADE.
- (N14) SEE PRIVATE UTILITIES PLAN, SHEET 7 AND PSE OH TO UG CONVERSION PLAN SHEETS. COORDINATE WITH PSE CREWS/CONTRACTOR FOR OH TO UG CONVERSION.
- (N15) SEE PSE ILLUMINATION PLAN SHEETS, PROVIDE TRENCH EXCAVATION, POLE BASE EXCAVATION, 2" CONDUIT INSTALLATION, 18" TUBE INSTALLATION, AND INSTALLATION OF HAND HOLES PROVIDED BY PSE. COORDINATE WITH PSE CREWS/CONTRACTOR.
- (N16) CONSTRUCT 10-INCH DEPTH CEMENT CONCRETE THICKENED EDGE PER DETAIL 3.4, SHEET 29.
- (N17) CONSTRUCT HEAVY ROADWAY SECTION PER DETAIL 3.1, SHEET 29.
- (N18) TREE LIGHTING SYSTEM, SHEET 8.
- (N19) THREE PHASE SERVICE CONNECTION, SHEET 8.
- (N20) CONSTRUCT 4-INCH DEPTH CEMENT CONCRETE SIDEWALK PER DETAILS 1.3 AND 1.5, SHEET 29.



2803 River Road  
Yakima, WA 98902  
509.966.7000  
Fax 509.965.3800  
www.hlacivil.com



CDBG NO. 17-62210-044	JOB NUMBER: 17089	DATE: 11-19-19
FHWA NO. STPR-0903(079)	FILE NAMES:	
	DRAWING: SHEETS.dwg	
	PLAN: 17089.dwg	
	PROFILE: 17089.dwg	
DESIGNED BY: BAA	ENTERED BY: JBP	
REVISION	DATE	

CDBG NO. 17-62210-044	
FHWA NO. STPR-0903(079)	
DESIGNED BY: BAA	ENTERED BY: JBP
REVISION	DATE

JOB NUMBER: 17089	DATE: 11-19-19
FILE NAMES:	
DRAWING: SHEETS.dwg	
PLAN: 17089.dwg	
PROFILE: 17089.dwg	
DESIGNED BY: BAA	ENTERED BY: JBP

**CITY OF CLE ELUM**  
**FIRST STREET STORMWATER AND BILLINGS AVENUE**  
**INTERSECTION IMPROVEMENTS**

BILLINGS AVENUE STREET IMPROVEMENT PLAN

SHEET  
**5**  
OF  
**30**

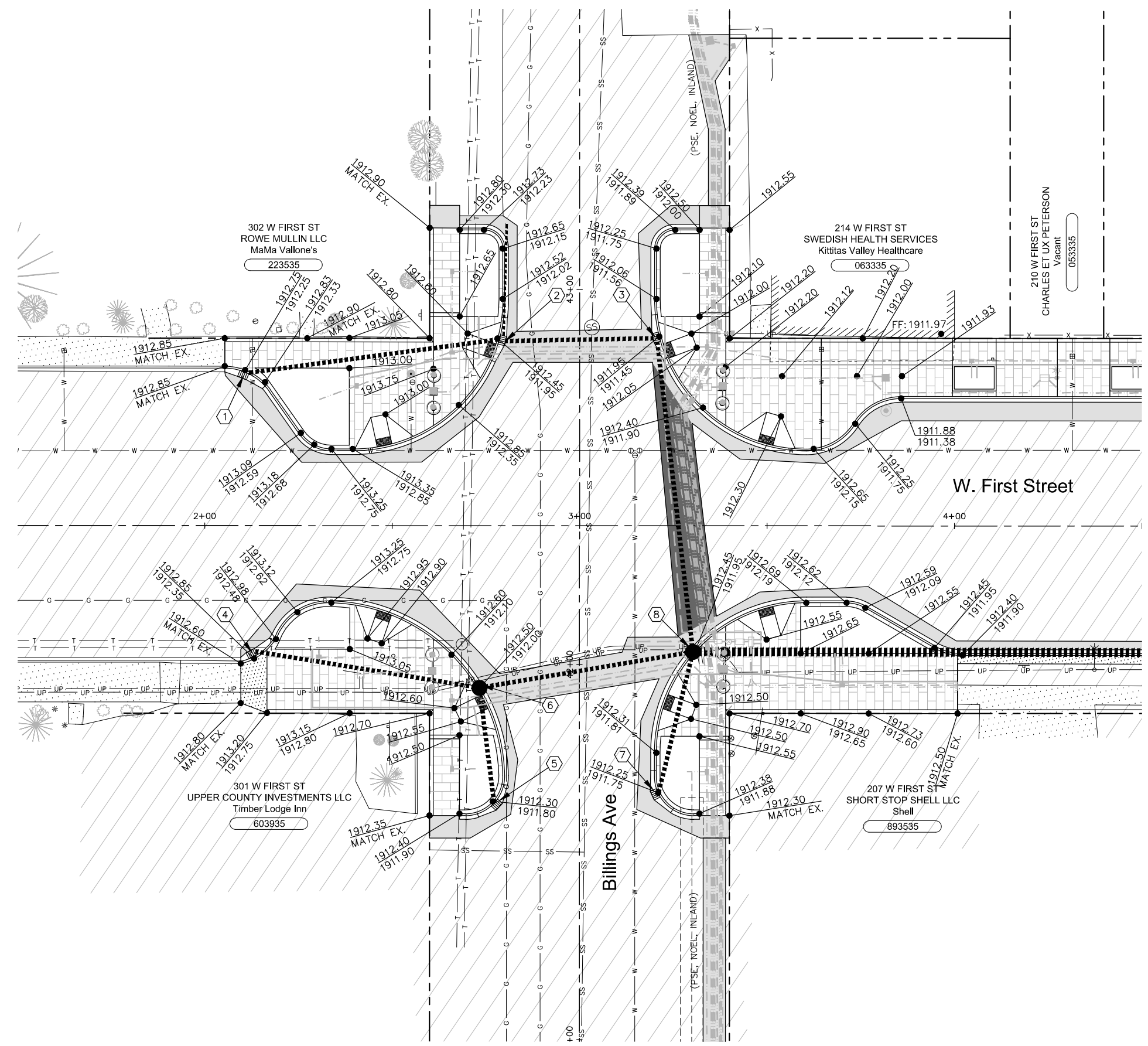
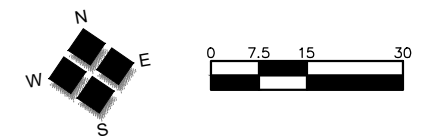

**GENERAL NOTES**

- # DRAINAGE STRUCTURE NOTES. SEE SHEET 26.
- 1. CONTRACTOR SHALL ADJUST ALL UTILITY VAULTS, VAULT COVERS, MANHOLES, ETC. TO FINISH GRADE.
- 2. CONTRACTOR SHALL POTHOLE EXISTING UTILITIES TO DETERMINE EXACT HORIZONTAL AND VERTICAL LOCATIONS AT HIS EXPENSE, TO ALLOW ADJUSTMENTS PRIOR TO CONSTRUCTION.
- 3. ALL ELEVATIONS ARE TO FINISH GRADE. CONTRACTOR SHALL CALCULATE SUBGRADE ELEVATIONS.
- 4. ANY SURFACE IMPROVEMENTS WHICH MUST BE REMOVED IN ORDER TO COMPLETE THE WORK SHOWN ON THESE PLANS SHALL BE INCLUDED AS PART OF THE REMOVAL OF STRUCTURES AND OBSTRUCTIONS AT NO ADDITIONAL COST TO THE OWNER REGARDLESS OF WHETHER OR NOT SUCH REMOVAL IS SHOWN ON THE PLANS.
- 5. GRADE CONTROL CRITERIA FOR SIDEWALK PLACEMENT:
  - CROSS SLOPE GRADE SHALL BE STRAIGHT LINE GRADE BETWEEN BACK OF SIDEWALK TO TOP OF NEW CURB (EXCEPT AS NOTED ON THE PLANS WITH INTERMEDIATE SPOT ELEVATIONS).
  - SIDEWALK SHALL BE SLOPED TO DRAIN TOWARDS CURB EXCEPT WHERE DIRECTED OTHERWISE.
  - CROSS SLOPE OF SIDEWALKS SHALL BE 2% MAXIMUM.
- 6. SEE SHEETS 26 AND 27 FOR DRAINAGE STRUCTURE NOTES AND DETAILS.

**NOTE:**

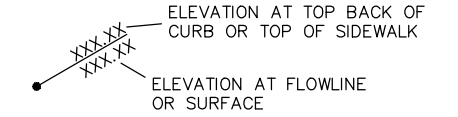

2803 River Road  
Yakima, WA 98902  
509.966.7000  
Fax 509.965.3800  
www.hlacivil.com



CDBG NO. 17-62210-044  
FHWA NO. STPR-0903(079)

JOB NUMBER: 17089  
DATE: 11-19-19

FILE NAMES:  
DRAWING: SHEETS.dwg  
PLAN: 17089.dwg  
PROFILE: 17089.dwg

DESIGNED BY: BAA  
ENTERED BY: JBP

REVISION      DATE

**CITY OF CLE ELUM**  
**FIRST STREET STORMWATER AND BILLINGS AVENUE**  
**INTERSECTION IMPROVEMENTS**

**BILLINGS AVENUE GRADING AND DRAINAGE PLAN**

SHEET  
**6**  
OF  
**30**

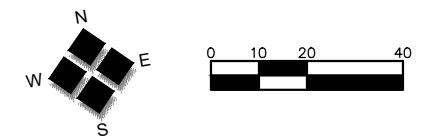
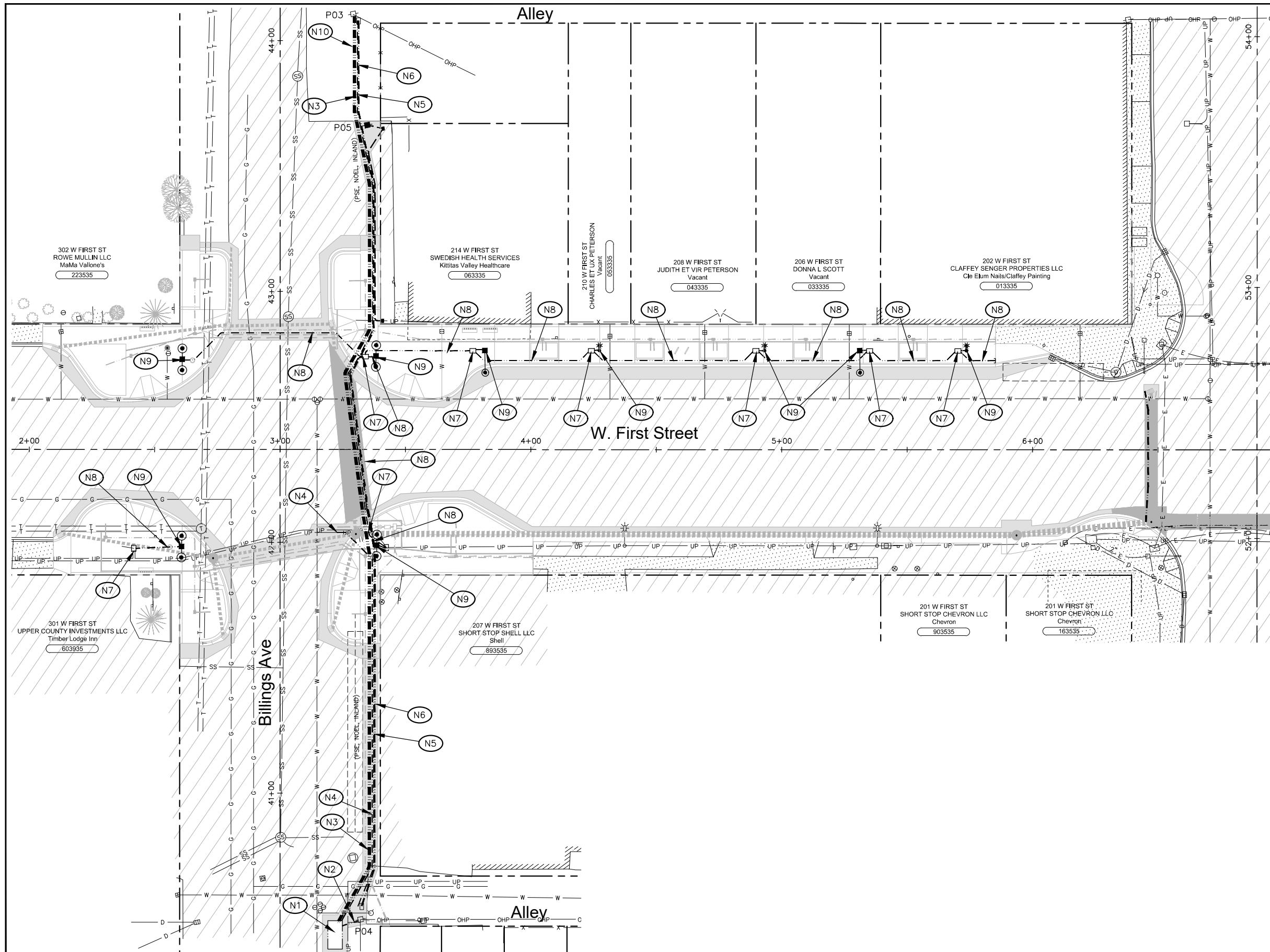

**UTILITY NOTES**

**PSE POWER**

- (N1) INSTALL VAULT SUPPLIED BY PSE.
- (N2) INSTALL 6" DB120 CONDUIT SUPPLIED BY PSE BETWEEN EXISTING POLE P04 AND NEW VAULT. PSE TO INSTALL CONDUCTOR.
- (N3) INSTALL TWO 6" DB120 CONDUIT SUPPLIED BY PSE BETWEEN EXISTING POLES P03 AND P04. PSE TO INSTALL CONDUCTOR.
- (N4) INSTALL 3" DB120 CONDUIT SUPPLIED BY PSE TO SPLICE LOCATION. PSE TO INSTALL CONDUCTOR.

**NOEL COMMUNICATIONS**

- (N5) INSTALL 2" CONDUIT SUPPLIED BY NOEL BETWEEN EXISTING POLES P03 AND P04.

**INLAND NETWORKS**

- (N6) INSTALL TWO 2" CONDUIT AND JUNCTION BOXES SUPPLIED BY INLAND BETWEEN EXISTING POLES P03 AND P04.

**PSE ILLUMINATION**

- (N7) INSTALL COMPOSITE HANDHOLE SUPPLIED PSE.
- (N8) INSTALL 2" CONDUIT SUPPLIED BY PSE.
- (N9) INSTALL STREET LIGHT TUBES AND PLUMB IN CONDUITS. SEE APPENDIX F.
- (N10) INSTALL 2" CRUSHED SURFACING TOP COURSE FULL WIDTH OF TRENCH FOLLOWING CONSTRUCTION.

**NOTES (SEE APPENDIX F):**

1. SEE PSE POWER UNDERGROUND CONVERSION PLANS (2 SHEETS) FOR MORE INFORMATION.
2. SEE PSE ILLUMINATION PLAN (1 SHEET) FOR MORE INFORMATION.



2803 River Road  
Yakima, WA 98902  
509.966.7000  
Fax 509.965.3800  
www.hlacivil.com



CDBG NO. 17-62210-044	JOB NUMBER: 17089	DATE: 11-19-19
FHWA NO. STPR-0903(079)	FILE NAMES:	
	DRAWING: SHEETS.dwg	
	PLAN: 17089.dwg	
	PROFILE: 17089.dwg	
DESIGNED BY: BAA	ENTERED BY: JBP	
REVISION	DATE	

<b>CITY OF CLE ELUM</b>	
<b>FIRST STREET STORMWATER AND BILLINGS AVENUE INTERSECTION IMPROVEMENTS</b>	
<b>BILLINGS AVENUE PRIVATE UTILITIES PLAN</b>	

REVISION	DATE
----------	------

<b>CITY OF CLE ELUM</b>	<b>FIRST STREET STORMWATER AND BILLINGS AVENUE INTERSECTION IMPROVEMENTS</b>
<b>BILLINGS AVENUE PRIVATE UTILITIES PLAN</b>	

SHEET  
**7**  
OF  
**30**

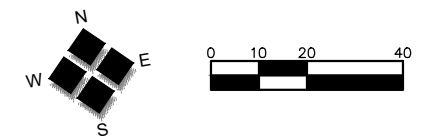
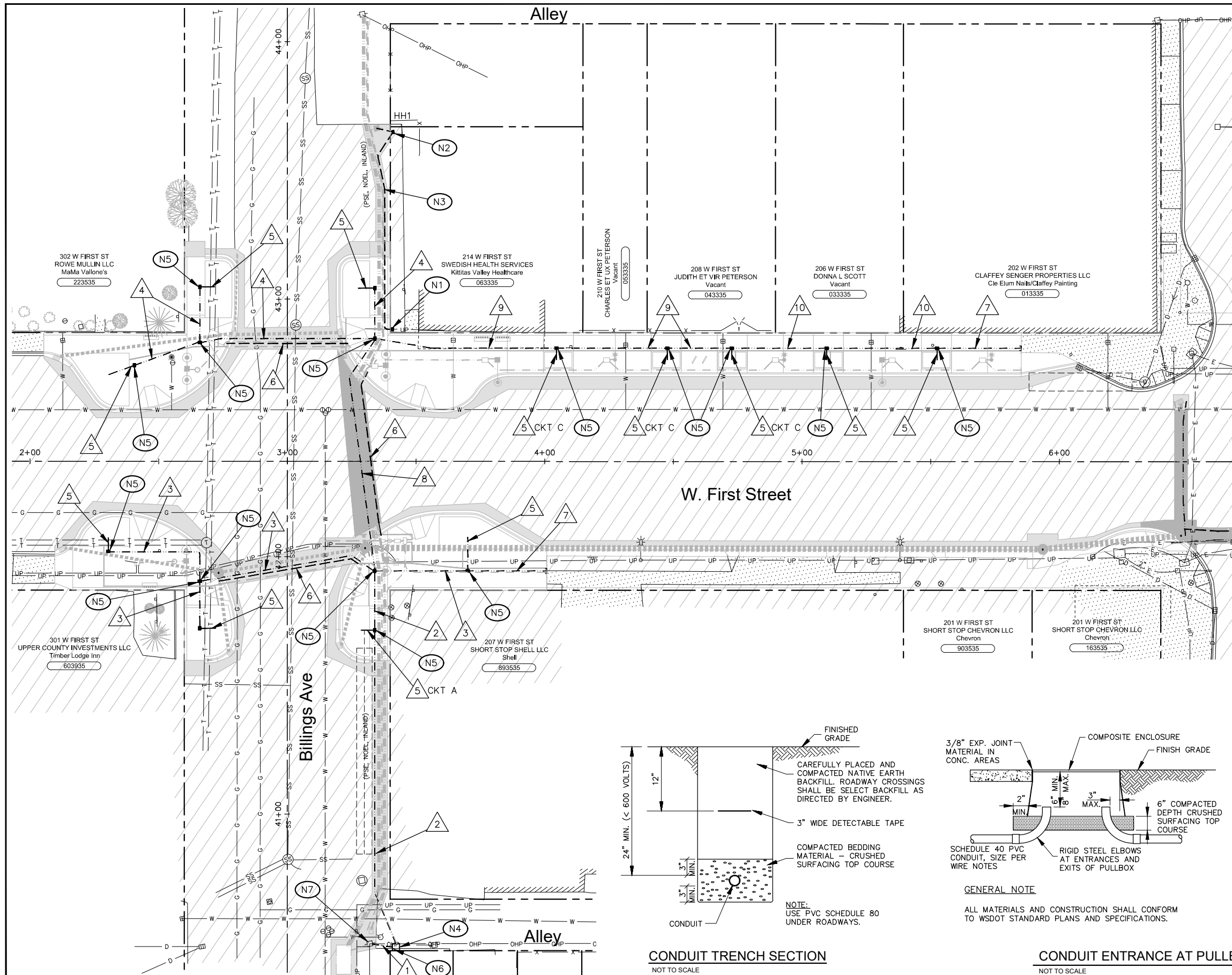

**ELECTRICAL NOTES**

- (N1) RELOCATE HANDHOLE TO NEW LOCATION AND INTERCEPT EXISTING 3" DIA. CONDUIT/CONDUCTOR.
- (N2) INSTALL HANDHOLE HH1 SUPPLIED BY PSE AND 3" DB120 CONDUIT FROM HANDHOLE TO UTILITY POLE.
- (N3) INSTALL 3" DB120 CONDUIT FROM EXISTING RELOCATED HANDHOLE TO NEW HANDHOLE HH1. INSTALL TWO NEW SETS OF THREE PHASE #4/0 QUAD CONDUCTORS AND MAKE CONNECTION TO EXISTING TWO SETS OF #4/0 QUAD CONDUCTORS.
- (N4) INSTALL ELECTRICAL SERVICE CABINET PER DETAILS E1 AND E2, SHEET 9.
- (N5) INSTALL 10" x 15" x 12"D COMPOSITE ENCLOSURE/PULL BOX, MEDIUM DUTY, FLARED, FLUSH SOLID, WITH SLIP RESISTANT LID AND LOCKING NUT.
- (N6) INSTALL 15 AMP GFCI RECEPTACLE IN SERVICE CABINET, FOR IRRIGATION CONTROLLER.
- (N7) SEE SERVICE NOTE THIS SHEET FOR FURTHER INFORMATION.

**RUN NO. 5 NOTE:**

PROVIDE CIRCUIT IN LIQUID TIGHT FLEXIBLE METAL CONDUIT FROM COMPOSITE ENCLOSURE TO TREE. SPLICE #10 CONDUCTORS TO CONDUCTORS IN COMPOSITE ENCLOSURE AND ROUTE #10 CONDUCTORS UP TREE (ON THE STREET SIDE OF THE TREE) IN LIQUID TIGHT FLEXIBLE METAL CONDUIT (USING A PRODUCT APPROVED FOR UNDERGROUND USE) ABOVE GRADE TO WEATHERPROOF DEVICE BOX WITH IN-USE COVER THAT CONTAINS A NEMA 5-20R GFCI CORROSION-RESISTANT CONVENIENCE RECEPTACLE. MOUNT DEVICE BOX AT LEAST 8 FEET ABOVE GRADE. ATTACH CONDUIT AND DEVICE BOX TO TREE TRUNK USING TIE WRAPS.

CIRCUIT SCHEDULE	
CIRCUIT NAME	DESCRIPTION
A	FIRST STREET SOUTH SIDE STREET TREE GFCIs (BILLINGS)
B	FIRST STREET NORTH SIDE STREET TREE GFCIs (BILLINGS)
C	FIRST STREET NORTH SIDE STREET TREE GFCIs (WEST)
D	FIRST STREET NORTH SIDE STREET TREE GFCIs (EAST)

WIRE NOTES			
RUN NO.	CONDUIT	CONDUCTORS	REMARKS
1	3"	2#6, 1#6 N	SERVICE
2	2"	1#8, 1#8 N, 1#8 G 1#8, 1#8 N 1#8, 1#8 N 1#8, 1#8 N	CKT A CKT B CKT C CKT D
3	2"	1#8, 1#8 N, 1#8 G	CKT A
4	2"	1#8, 1#8 N, 1#8 G	CKT B
5	1"	1#12, 1#12 N, 1#12 G	TO GFCI
6	3"		SPARE*
7	2"		SPARE*
8	2"	1#8, 1#8 N, 1#8 G 1#8, 1#8 N 1#8, 1#8 N	CKT B CKT C CKT D
9	2"	1#8, 1#8 N, 1#8 G 1#8, 1#8 N	CKT C CKT D
10	2"	1#8, 1#8 N, 1#8 G	CKT D

\*INSTALL PULL STRING AND CAPS AT ENDS.

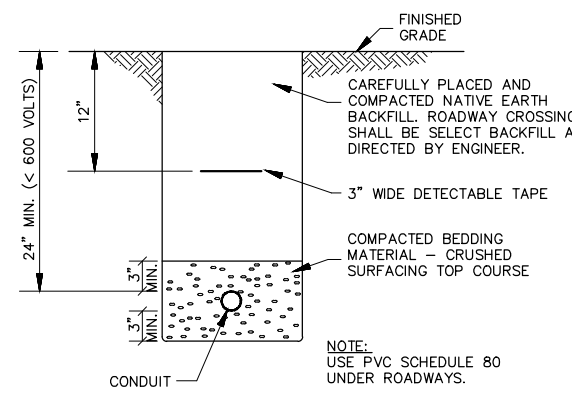

**CONDUIT TRENCH SECTION**  
NOT TO SCALE

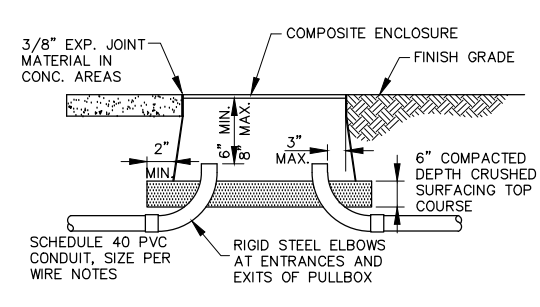

**GENERAL NOTE**  
ALL MATERIALS AND CONSTRUCTION SHALL CONFORM TO WSDOT STANDARD PLANS AND SPECIFICATIONS.

**CONDUIT ENTRANCE AT PULLBOX**  
NOT TO SCALE

**SERVICE NOTE**

SERVICE (PSE): CONTRACTOR SHALL PROVIDE AND INSTALL CONDUIT FROM THE SERVICE CABINET TO THE EXISTING POWER POLE AT STA. 40+50 RT. INCLUDING THE FIRST 10' OF CONDUIT UP THE POLE. THE CONTRACTOR SHALL INSTALL CONDUCTOR FROM THE SERVICE CABINET TO THE POLE INCLUDING ENOUGH CONDUCTOR FOR CONNECTION TO THE TRANSFORMER, AND COILED AT TOP OF 10' RISER. ADDITIONAL CONDUIT SHALL BE SUPPLIED BY THE CONTRACTOR FOR PSE INSTALLATION TO TRANSFORMER. CONTRACTOR SHALL COORDINATE CONDUIT INSPECTION, CONNECTION AND TURN-ON WITH PSE.



2803 River Road  
Yakima, WA 98902  
509.966.7000  
Fax 509.965.3800  
www.hlacivil.com



CDBG NO. 17-62210-044	JOB NUMBER: 17089	DATE: 11-19-19
FHWA NO. STPR-0903(079)	FILE NAMES:	
	DRAWING: SHEETS.dwg	
	PLAN: 17089.dwg	
	PROFILE: 17089.dwg	
DESIGNED BY: BAA	ENTERED BY: JBP	
REVISION	DATE	

CITY OF CLE ELUM	
FIRST STREET STORMWATER AND BILLINGS AVENUE INTERSECTION IMPROVEMENTS	
BILLINGS AVENUE ELECTRICAL PLAN	

SHEET	8
OF	30



**CIRCUIT BREAKER  
PANELBOARD SCHEDULE**

2P-60A Main Breaker  
10KAIC  
Panel A  
100 Amp, 240/120 Volt, 1 Phase, 3 Wire  
Section 1 of 1

Ckt. #	LOAD DESCRIPTION		Breaker Type	Circuit KVA (AMPS)	Pole #	KVA, (AMPS)		Pole #	Circuit KVA (AMPS)	Breaker Type	LOAD DESCRIPTION	
	Demand Type	Item				Phase A	Phase B				Item	Demand Type
1	Light	Tree Lighting Circuit A	1P-20A	0.60 (5.00)	1	0.60 (5.00)		2		1P-20A	Spare	2
3	Light	Tree Lighting Circuit B	1P-20A	0.60 (5.00)	3	0.60 (5.00)		4		1P-20A	Spare	4
5	Light	Tree Lighting Circuit C	1P-20A	0.60 (5.00)	5	0.60 (5.00)		6		1P-20A	Spare	6
7	Light	Tree Lighting Circuit D	2P-20A	0.60 (5.00)	7	0.60 (5.00)		8		1P-20A	Spare	8
9		Spare	1P-20A		9			10		1P-20A	Spare	10
11		Spare	1P-20A		11			12		1P-20A	Spare	12
13		Spare	1P-20A		13			14		1P-20A	Spare	14
15		Spare	1P-20A		15			16		1P-20A	Spare	16
17	Misc. N-Cont.	Service Enclosure Lighting Controls	1P-20A	0.60 (5.00)	17	0.78 (6.50)		18	0.18 (1.50)	1P-20A	Service Enclosure GFCI Receptacle	Misc. N-Cont. 18
19		Space			19		0.60 (5.00)	20	0.60 (5.00)	1P-15A	Service Enclosure Irrigation Controller	Misc. N-Cont. 20
21		Space			21			22			Space	22
23		Space			23			24			Space	24

SYMBOL SCHEDULE FOR ELEMENTARY WIRING DIAGRAM	
SYMBOL	DESCRIPTION
—	PANEL OR DEVICE WIRING
---	FIELD WIRING--BY ELECTRICAL CONTRACTOR
— —	EQUIPMENT/DEVICE ENCLOSURE
+ +	WIRING CONNECTED
+ +	WIRING NOT CONNECTED
—○—	DEVICE OR EQUIPMENT TERMINAL
<b>CONTACTBLOCK OPERATORS</b>	
	SELECTOR SWITCH (1SS,2SS,ETC.) "X" = CLOSED IN THIS POSITION
<b>RELAY CONTACTS</b>	
	INSTANTANEOUS CONTACT OF RELAY (1CR,2CR,ETC.)
<b>MAGNETIC COILS</b>	
	PHOTOCELL MAGNETIC CONTACTOR (1CON,2CON,ETC.)

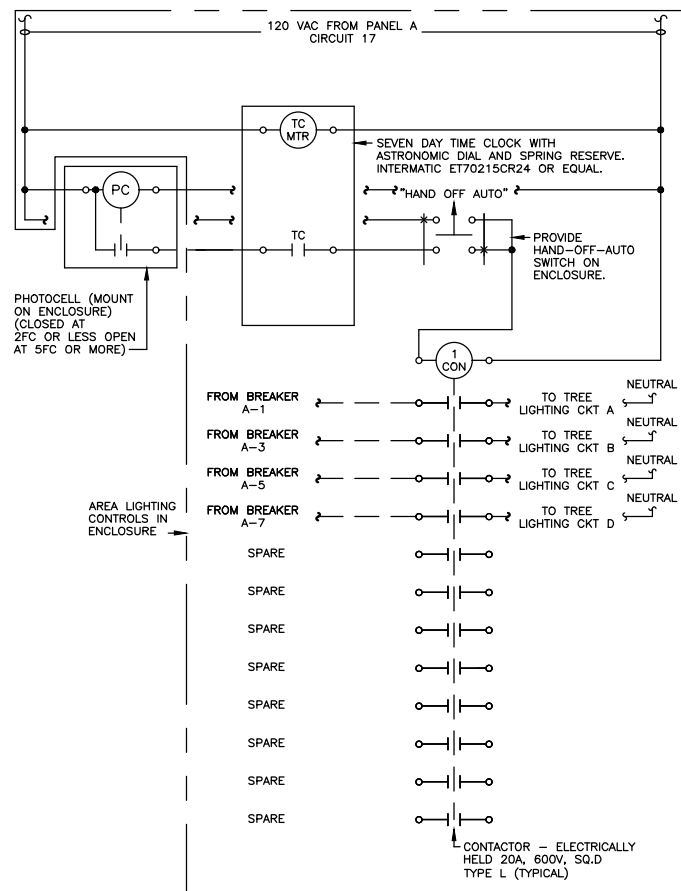

EWD 1/ELEC DET (9)  
EXTERIOR LIGHTING CONTROLS  
SCALE: NONE

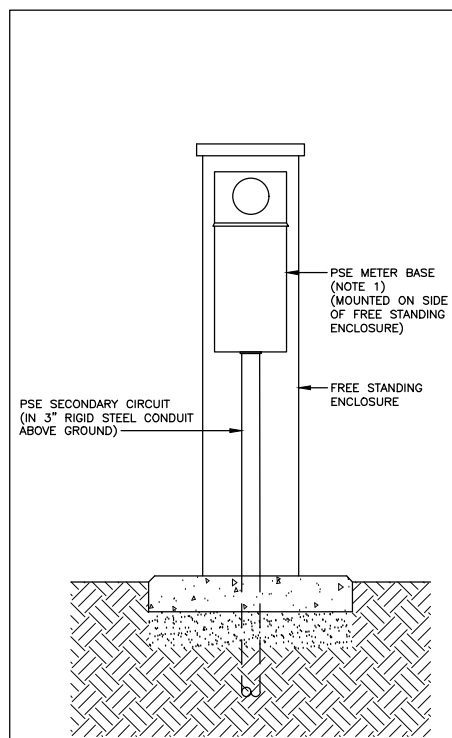

DETAIL E1  
ELECTRICAL SERVICE - SIDE VIEW  
SCALE: 3/4"=1'-0"

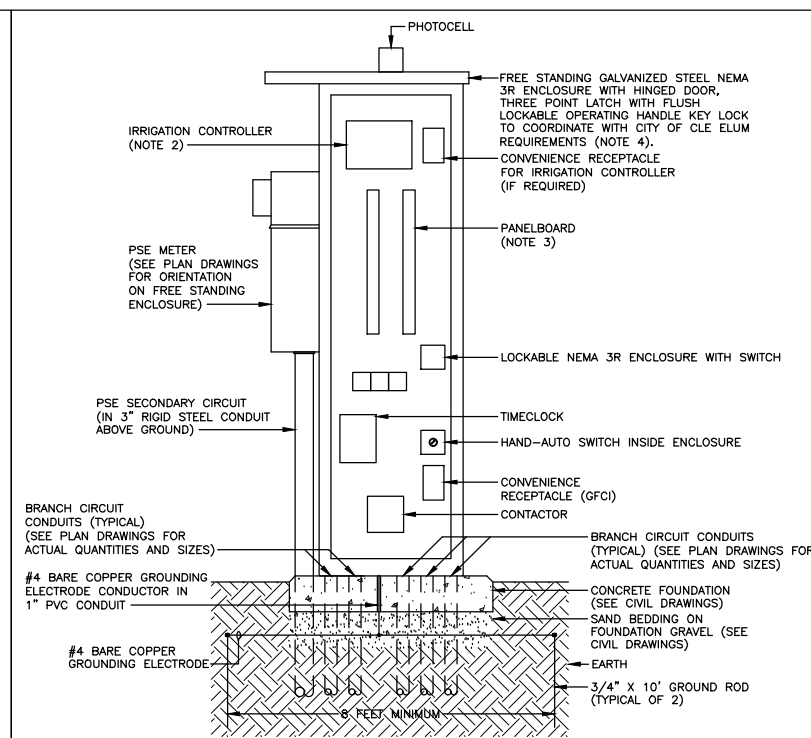

DETAIL E2  
ELECTRICAL SERVICE - FRONT VIEW  
SCALE: 3/4"=1'-0"

**NOTES:**

1. PROVIDE METERBASE AND METER TO PUGET SOUND ENERGY (PSE) STANDARDS. MOUNT METER AT 4 TO 6 FEET ABOVE GRADE PER PSE STANDARDS.
2. PROVIDE 12 STATION IRRIGATION CONTROLLER (WITH REMOTE), SEE SPECIFICATIONS.
3. PROVIDE PANELBOARD WITH COPPER BUSSING AND BOLT ON CIRCUIT BREAKERS. PROVIDE VERTICAL SUSE RATED MAIN BREAKER IN PANELBOARD.
4. ELECTRICAL ENCLOSURE SHALL BE MANUFACTURED BY SKYLINE MANUFACTURING INC., TOTAL ENERGY MANAGEMENT, INC. OR TESCO CONTROLS INC.



2803 River Road  
Yakima, WA 98902  
509.966.7000  
Fax 509.965.3800  
www.hlacivil.com



CDBG NO. 17-62210-044  
FHWA NO. STPR-0903(079)

JOB NUMBER: 17089  
DATE: 11-19-19

FILE NAMES:  
DRAWING: SHEETS.dwg  
PLAN: 17089.dwg  
PROFILE: 17089.dwg

DESIGNED BY: BRB  
ENTERED BY: JBP

REVISION DATE

**CITY OF CLE ELUM**  
FIRST STREET STORMWATER AND BILLINGS AVENUE  
INTERSECTION IMPROVEMENTS

ELECTRICAL DETAILS

SHEET  
9  
OF  
30

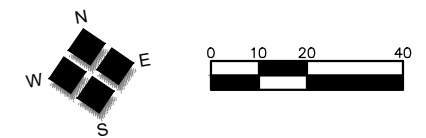

**IRRIGATION LEGEND**

- 1" CONDUIT.
- 2" IRRIGATION LINE (SCH. 40 PVC).
- - - 2" LATERAL IN 3" SCH. 80 PVC CASING.
- ▲ INSTALL THREE (3) TREE WELL RISERS PER TREE PLANTER, EQUALLY SPACED, SEE DETAIL B, SHEET 11.
- POP-UP SPRAY HEAD W/ 15' RADIUS NOZZLE. SELECT APPROPRIATE VARIABLE ARC NOZZLE TO FIT PLANTING AREA (RADIUS NOZZLE SHOWN IN PLAN VIEW), SEE DETAIL D, SHEET 11.
- 12" x 12" ENCLOSURE W/ 1" MANUAL STOP AND DRAIN VALVE. PROVIDE & INSTALL 2" DIA. SLEEVE BETWEEN JUNCTION BOX & LIGHT POLE FOOTING AS REQUIRED TO ALLOW FOR DRIP TUBING INSTALLATION INTO POLE. COORDINATE W/ POLE FOOTING INSTALLATION AS REQUIRED.
- ▲ PEDESTRIAN LIGHT W/ DRIP TUBING; TUBING & PRESSURE-COMPENSATING MODULE. PROVIDE (3) 2 GPH EMITTERS FOR EACH BASKET BRACKET. DRIP TUBING CONDUIT INSTALLED BY LIGHT POLE MANUFACTURER. CONTRACTOR SHALL SUBMIT A DRIP TUBING SHOP DRAWING TO ENGINEER FOR REVIEW & APPROVAL. SHOP DRAWING SHALL SHOW ALL EQUIPMENT AND FITTINGS NECESSARY FOR OPERATION OF SYSTEM.

**IRRIGATION NOTES**

- (N1) 2" IRRIGATION LINE.
- (N2) 2" IRRIGATION LINE IN 3" SCH. 80 PVC CASING.
- (N3) 1" IRRIGATION LINE.
- (N4) IRRIGATION POINT OF CONNECTION. INSTALL NEW 12" x 2" SADDLE, SERVICE TAP 2" CORP STOP, 2" PEX WATER SERVICE LINE, CONNECT TO NEW 1" METER BOX. INSTALL ASSEMBLY AS SHOWN ON SHEET 11.
- (N5) CAP FOR FUTURE EXTENSION.

**GENERAL NOTES**

1. DRAWING IS SCHEMATIC, IRRIGATION PIPE & SLEEVES SHALL GENERALLY BE INSTALLED IN STRAIGHT LINES. REVIEW IRRIGATION TRENCH LOCATIONS WITH ENGINEER PRIOR TO BEGINNING CONSTRUCTION.
2. ALL IRRIGATION SYSTEM COMPONENTS SHALL BE PROVIDED BY A SINGLE MANUFACTURER.

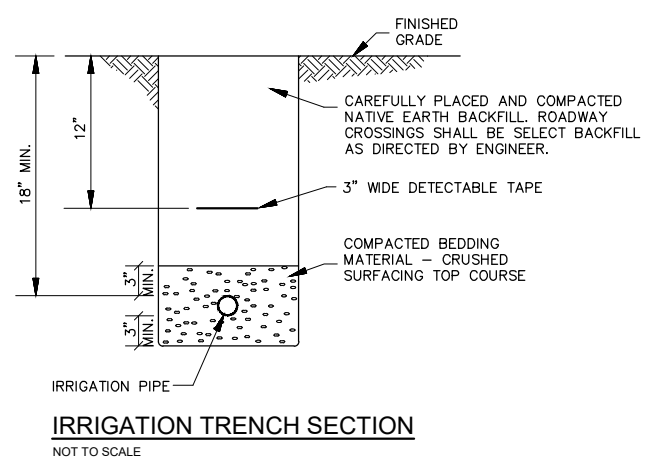
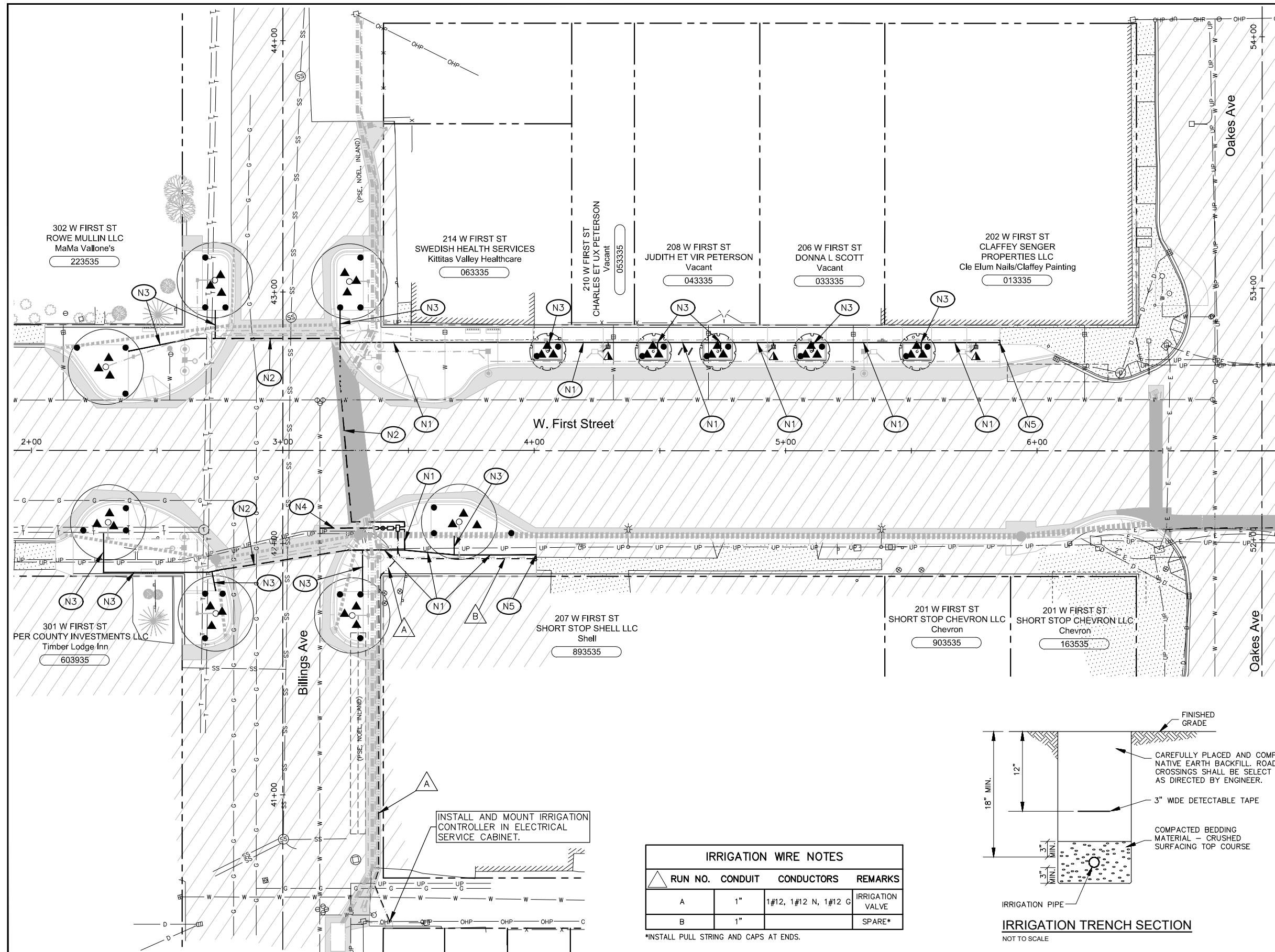

**IRRIGATION WIRE NOTES**

△ RUN NO.	CONDUIT	CONDUCTORS	REMARKS
A	1"	1#12, 1#12 N, 1#12 G	IRRIGATION VALVE
B	1"		SPARE*

\*INSTALL PULL STRING AND CAPS AT ENDS.



2803 River Road  
Yakima, WA 98902  
509.966.7000  
Fax 509.965.3800  
www.hlacivil.com



CDBG NO. 17-62210-044 FHWA NO. STPR-0903(079)	
REVISION	DATE

JOB NUMBER: 17089	DATE: 11-19-19
FILE NAMES:	
DRAWING:	SHEETS.dwg
PLAN:	17089.dwg
PROFILE:	17089.dwg
DESIGNED BY:	BAA
ENTERED BY:	JBP

**CITY OF CLE ELUM**  
**FIRST STREET STORMWATER AND BILLINGS AVENUE**  
**INTERSECTION IMPROVEMENTS**

BILLINGS AVENUE IRRIGATION PLAN

SHEET  
**10**  
OF  
**30**

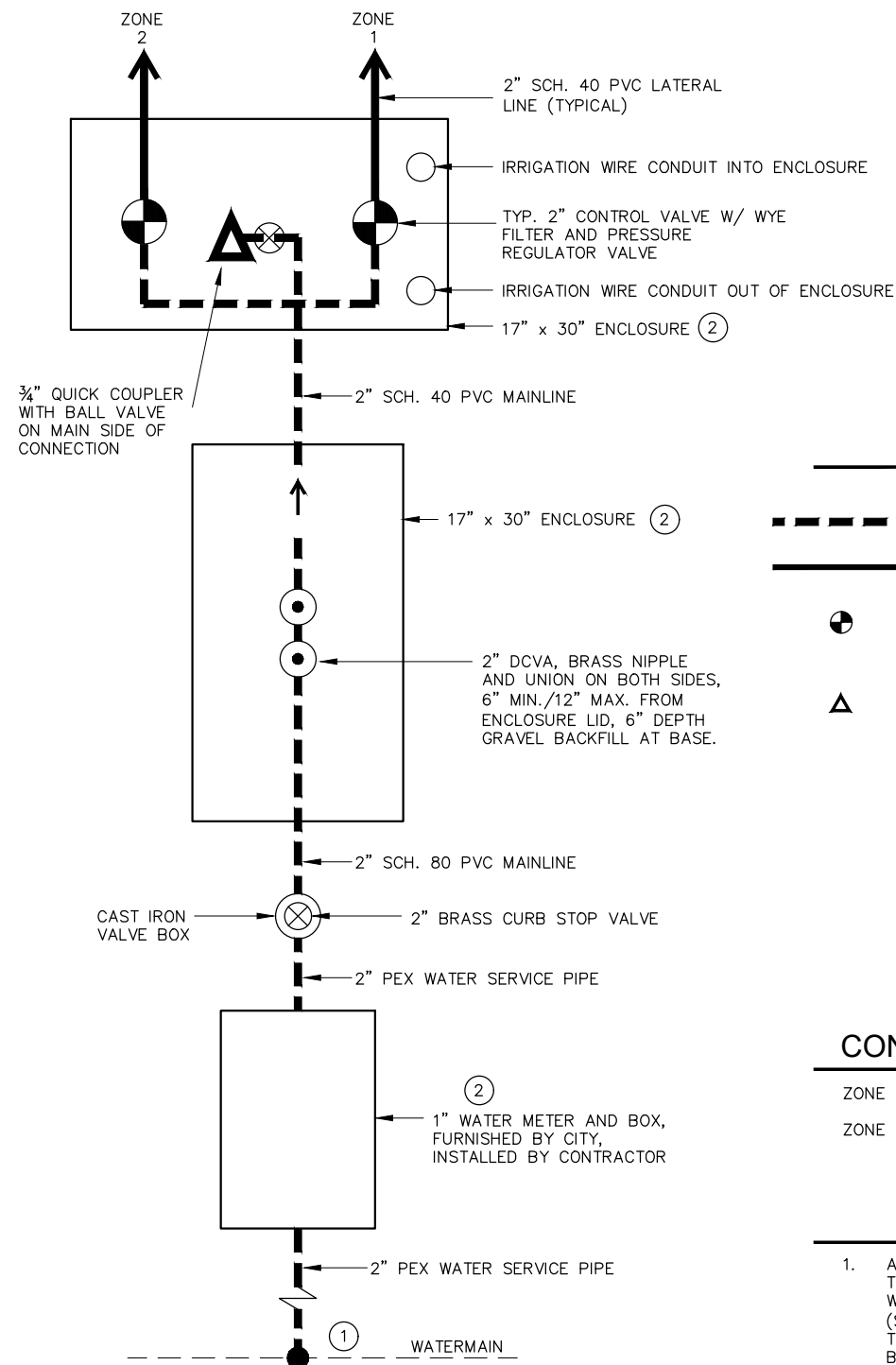

**LEGEND**

- 2" MAINLINE (SCH. 40 PVC)
- 2" ZONE LINE (SCH. 40 PVC)
- 2" AUTOMATIC CONTROL VALVE W/ WYE FILTER & PRESSURE REDUCING VALVE, SEE DETAIL C, THIS SHEET.
- QUICK COUPLER VALVE - 3/4", SEE DETAIL E, THIS SHEET.

**IRRIGATION CONTROLLER ZONES**

- ZONE 1 - SOUTH SIDE
- ZONE 2 - NORTH SIDE

**NOTES**

1. AIR BLOW IRRIGATION SYSTEM THROUGH QUICK COUPLERS TO WINTERIZE IRRIGATION SYSTEM (SPRAY HEADS). DRIP EMITTER TUBING SHALL BE WINTERIZED BY OPENING MANUAL DRAIN VALVES.
2. ALL IRRIGATION PIPE INSTALLED UNDER ASPHALT PAVEMENT SHALL BE PLACED WITHIN SCHEDULE 80 PVC CASINGS.

- NOTES:**
- ① CONNECTION TO EXISTING WATER MAIN WITH DUAL STAINLESS STEEL STRAPS SERVICE SADDLE.
  - ② ENCLOSURE SHALL BE COMPOSITE ENCLOSURE/PULL BOX, MEDIUM DUTY, FLARED, FLUSH SOLID, WITH SLIP RESISTANT LID AND LOCKING NUT.

**A** IRRIGATION POINT OF CONNECTION  
NOT TO SCALE

- NOTES:**
1. INSTALL RISER GRATE, TOP TO FINISH MULCH GRADE.
  2. INSTALL THREE (3) RISERS PER TREE.
  3. ABUT IRRIGATION BUBBLERS TO TREE ROOTBALL.

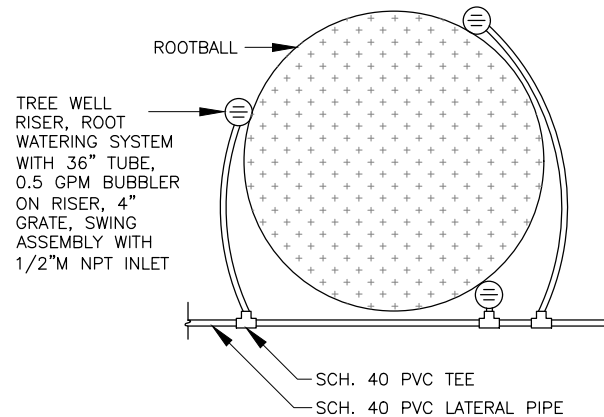

**B** PLANTER ROOT WATERING DETAIL  
NOT TO SCALE

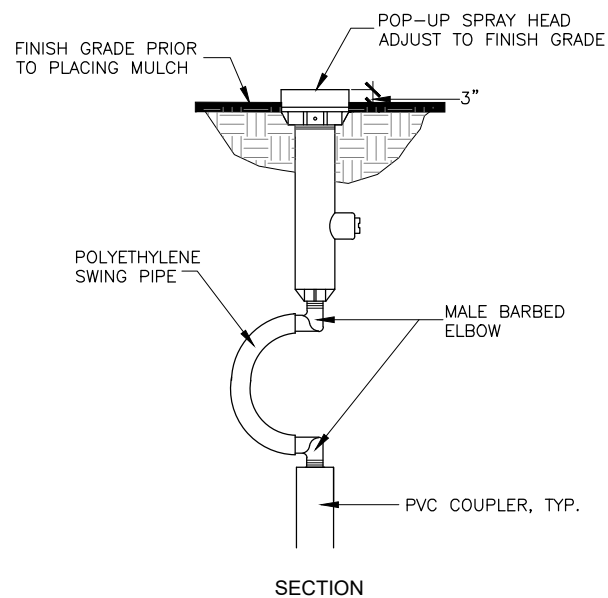

**D** POP-UP SPRAY HEAD W/ POLY SWING ASSY.  
NOT TO SCALE

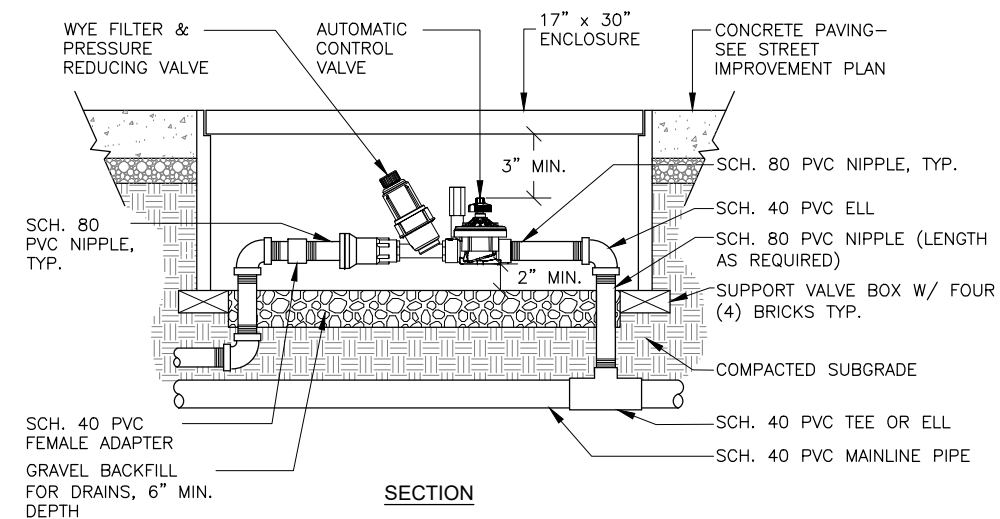

**C** AUTOMATIC CONTROL VALVE ASSEMBLY W/ DISC FILTER  
NOT TO SCALE

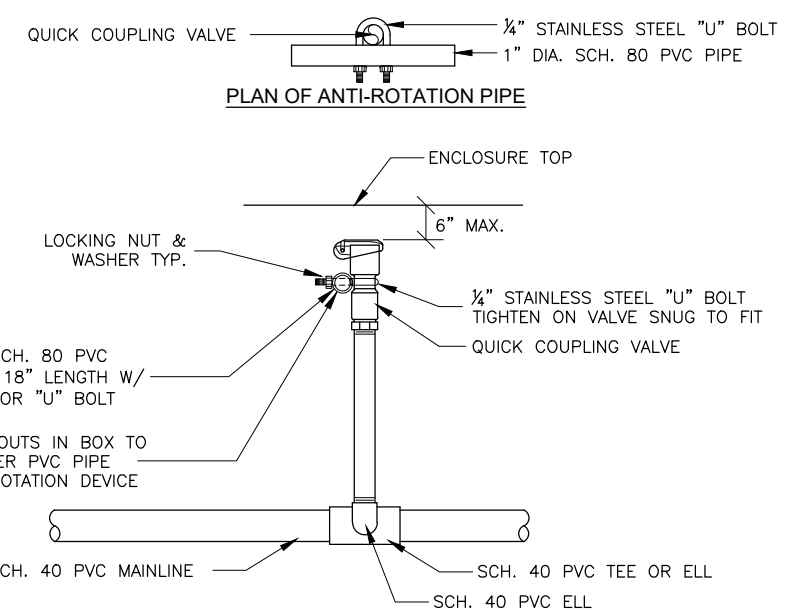

**E** MANUAL CONTROL VALVE AND QUICK COUPLER VALVE  
NOT TO SCALE



2803 River Road  
Yakima, WA 98902  
509.966.7000  
Fax 509.965.3800  
www.hlacivil.com

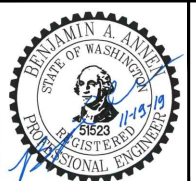

CDBG NO. 17-62210-044 FHWA NO. STPR-0903(079)		JOB NUMBER: 17089	DATE: 11-19-19
REVISION		FILE NAMES: DRAWING: SHEETS.dwg PLAN: 17089.dwg PROFILE: 17089.dwg	
DATE		DESIGNED BY: BAA	ENTERED BY: JBP

**CITY OF CLE ELUM**  
FIRST STREET STORMWATER AND BILLINGS AVENUE  
INTERSECTION IMPROVEMENTS

IRRIGATION DETAILS

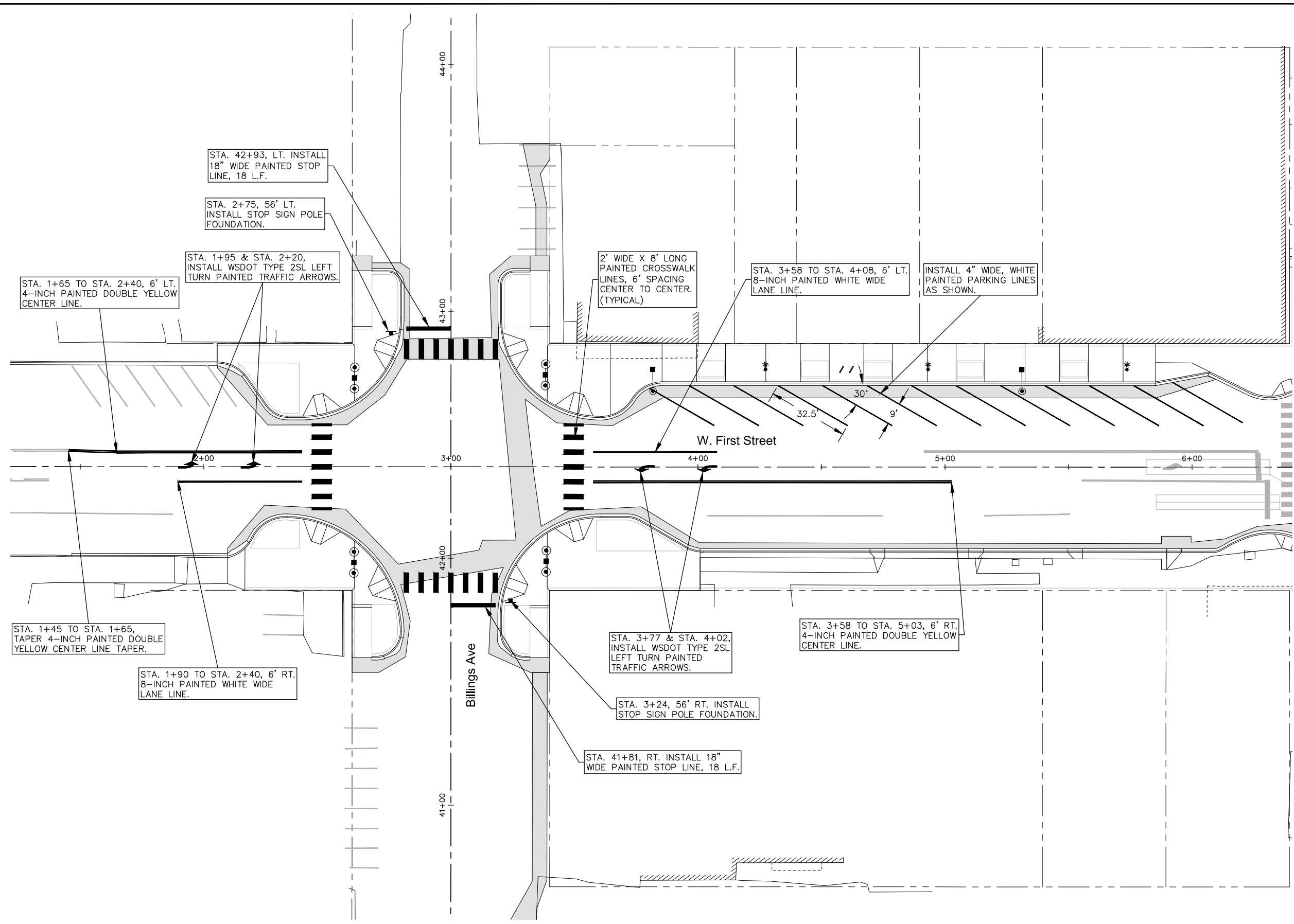
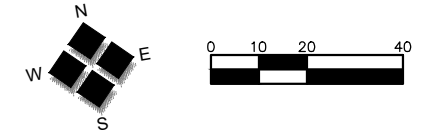

STA. 42+93, LT. INSTALL 18" WIDE PAINTED STOP LINE, 18 L.F.

STA. 2+75, 56' LT. INSTALL STOP SIGN POLE FOUNDATION.

STA. 1+95 & STA. 2+20, INSTALL WSDOT TYPE 2SL LEFT TURN PAINTED TRAFFIC ARROWS.

STA. 1+65 TO STA. 2+40, 6' LT. 4-INCH PAINTED DOUBLE YELLOW CENTER LINE.

2' WIDE X 8' LONG PAINTED CROSSWALK LINES, 6' SPACING CENTER TO CENTER. (TYPICAL)

STA. 3+58 TO STA. 4+08, 6' LT. 8-INCH PAINTED WHITE WIDE LANE LINE.

INSTALL 4" WIDE, WHITE PAINTED PARKING LINES AS SHOWN.

STA. 1+45 TO STA. 1+65, TAPER 4-INCH PAINTED DOUBLE YELLOW CENTER LINE TAPER.

STA. 1+90 TO STA. 2+40, 6' RT. 8-INCH PAINTED WHITE WIDE LANE LINE.

STA. 3+77 & STA. 4+02, INSTALL WSDOT TYPE 2SL LEFT TURN PAINTED TRAFFIC ARROWS.

STA. 3+58 TO STA. 5+03, 6' RT. 4-INCH PAINTED DOUBLE YELLOW CENTER LINE.

STA. 3+24, 56' RT. INSTALL STOP SIGN POLE FOUNDATION.

STA. 41+81, RT. INSTALL 18" WIDE PAINTED STOP LINE, 18 L.F.

**NOTES**

- CROSSWALKS SHALL BE INSTALLED PER WSDOT STANDARD PLAN M-15.10.
- LONGITUDINAL MARKINGS SHALL BE INSTALLED PER WSDOT STANDARD PLAN M-20.10.
- TRAFFIC ARROWS SHALL BE INSTALLED PER WSDOT STANDARD PLAN M-24.40.
- ALL PAINTED MARKINGS SHALL INCLUDE TWO COATS.
- SIGNS SHALL BE INSTALLED AND LOCATED IN ACCORDANCE WITH MUTCD GUIDELINES AND REQUIREMENTS, AND WSDOT STANDARD PLAN G-20.10.
- SEE DETAIL 2.4, SHEET 29, FOR SIGN POLE FOUNDATION.
- REMOVE ALL PARKING PAVEMENT MARKINGS ON NORTH SIDE BETWEEN BILLINGS AVE. AND OAKES AVE.



2803 River Road  
Yakima, WA 98902  
509.966.7000  
Fax 509.965.3800  
www.hlacivil.com

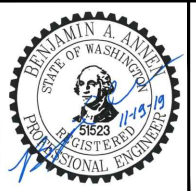

CDBG NO. 17-62210-044  
FHWA NO. STPR-0903(079)

JOB NUMBER:	DATE:
17089	11-19-19
FILE NAMES:	
DRAWING:	SHEETS.dwg
PLAN:	17089.dwg
PROFILE:	17089.dwg
DESIGNED BY:	BAA
ENTERED BY:	JBP

**CITY OF CLE ELUM**  
**FIRST STREET STORMWATER AND BILLINGS AVENUE**  
**INTERSECTION IMPROVEMENTS**

**BILLINGS AVENUE SIGNING AND MARKING PLAN**

SHEET  
**12**  
OF  
**30**

REVISION      DATE

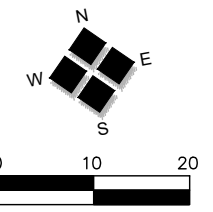

223535 302 W FIRST ST  
MaMa Vallone's

ROOT PATH AND  
ROOT BARRIER, TYP 2  
15

EXISTING TREE, TYP - SEE CIVIL  
DWGS FOR TREE PROTECTION

RELOCATED FIRE HYDRANT-SEE CIVIL DWGS

BENCH, TYP: NIC - TO BE PROVIDED  
AND INSTALLED BY OWNER

TRASH RECEPTACLE, TYP;  
NIC - TO BE PROVIDED  
AND INSTALLED BY OWNER

W. First Street

MATCHLINE SEE SHEET 13B

GROUNDCOVER AND  
SHRUB PLANTING, TYP 1  
15

DECIDUOUS TREE PLANTING  
AND SOIL PREPARATION, TYP 1  
14

INTERSECTION LIGHT, TYP  
- SEE CIVIL DWGS

STOP SIGN, TYP - SEE CIVIL DWGS

603935 301 W FIRST ST  
Timber Lodge Inn

Billings Ave

893535 207 W FIRST ST  
Shell



2803 River Road  
Yakima, WA 98902  
509.966.7000  
Fax 509.965.3800  
www.hlacivil.com



**HBB**  
LANDSCAPE ARCHITECTURE  
215 WESTLAKE AVENUE NORTH SEATTLE, WA 98109  
206.682.3051 phone  
206.682.3245 fax

CDBG NO. 17-62210-044 FHWA NO. STPR-0903(079)	
REVISION	DATE

JOB NUMBER: 17089	DATE: 11-19-19
FILE NAMES:	
DRAWING:	SHEETS.dwg
PLAN:	17089.dwg
PROFILE:	17089.dwg
DESIGNED BY:	JA
ENTERED BY:	JH,CHB

**CITY OF CLE ELUM**  
FIRST STREET STORMWATER AND BILLINGS AVENUE  
INTERSECTION IMPROVEMENTS  
PLANTING PLAN

SHEET  
13 A  
of  
30

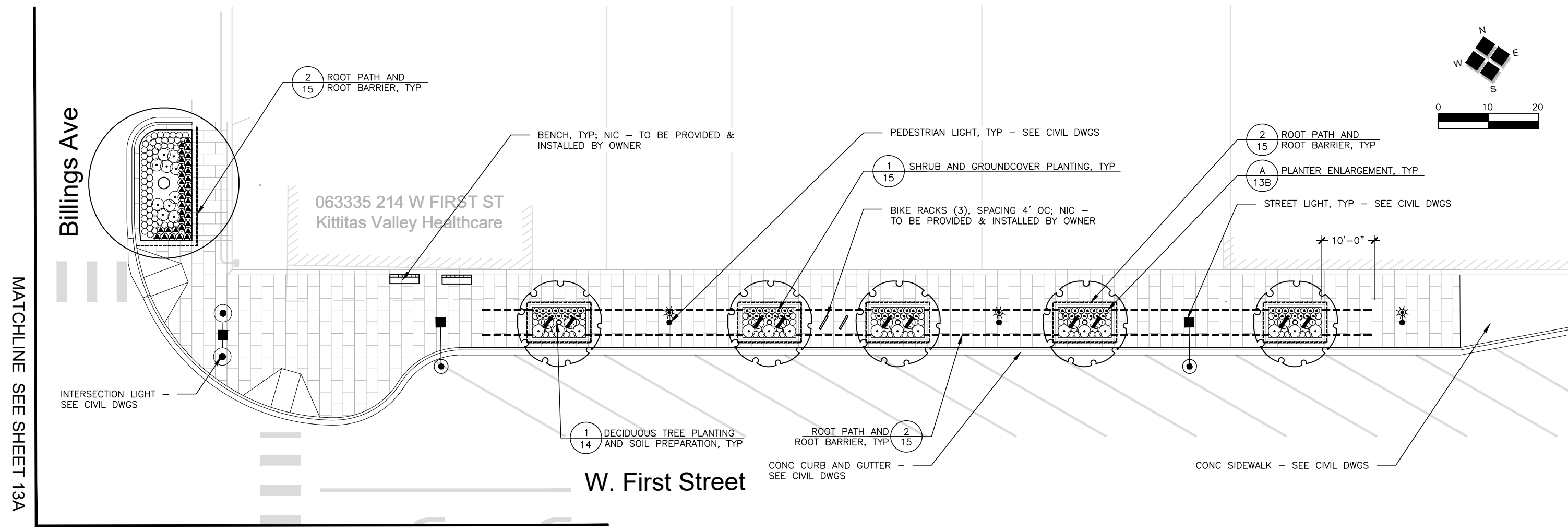
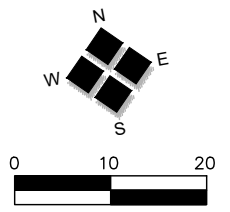

NOTE: ROOT BARRIER IS SHOWN SCHEMATICALLY, LOCATE INSIDE PLANTER, SEE SPECS

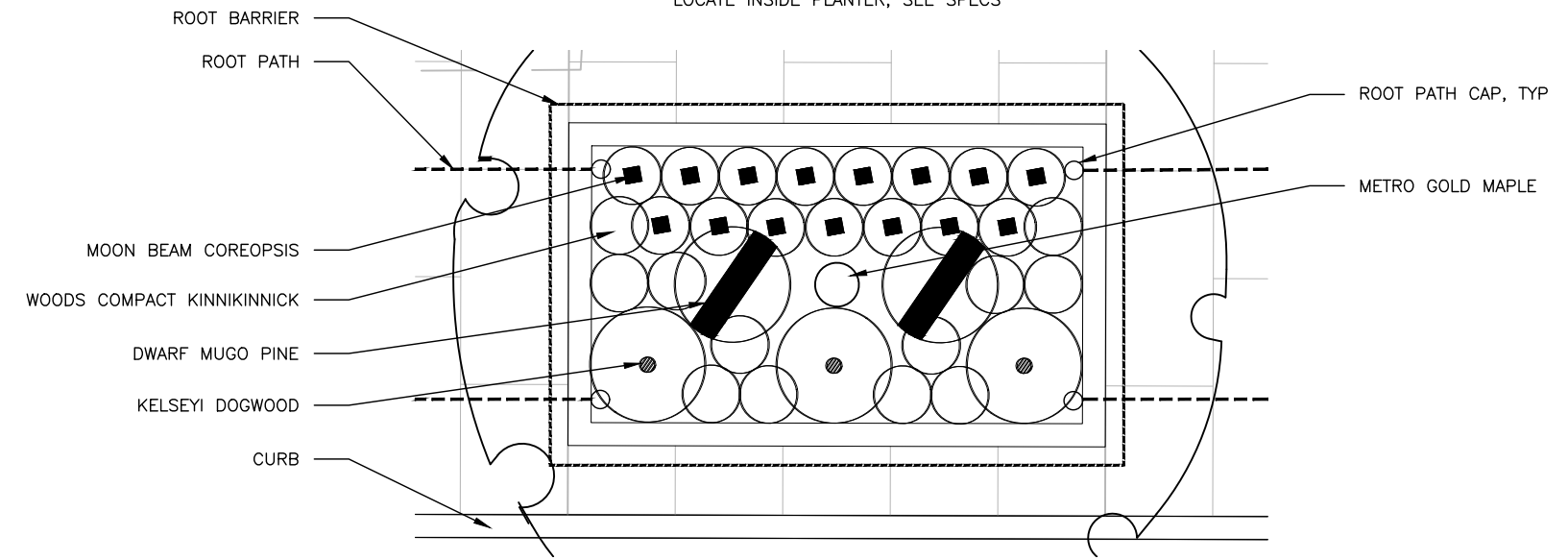

**A PLANTER ENLARGEMENT**  
NOT TO SCALE



2803 River Road  
Yakima, WA 98902  
509.966.7000  
Fax 509.965.3800  
www.hlacivil.com







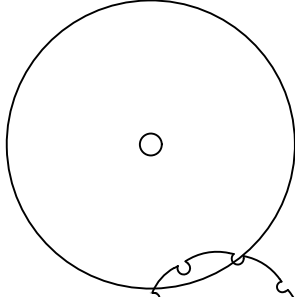
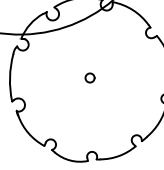

CDBG NO. 17-62210-044 FHWA NO. STPR-0903(079)		JOB NUMBER: 17089	DATE: 11-19-19
		FILE NAMES:	
		DRAWING:	SHEETS.dwg
		PLAN:	17089.dwg
		PROFILE:	17089.dwg
		DESIGNED BY:	JA
		ENTERED BY:	JH,CHB
REVISION	DATE		

**CITY OF CLE ELUM**  
FIRST STREET STORMWATER AND BILLINGS AVENUE  
INTERSECTION IMPROVEMENTS  
PLANTING PLAN AND ENLARGEMENT

SHEET  
13 B  
of  
30

# PLANTING SCHEDULE

SYM	QTY	SCIENTIFIC/COMMON NAME	SIZE/REMARKS
<b>TREES</b>			
	7	Acer Rubrum 'Frank Jr.' PP 16769/ REDPOINTE ® MAPLE	2-1/2" CAL; B&B; FULL, WELL ROOTED, & WELL BRANCHED; STREET TREE GRADE; MIN 6' BRANCHING HT
	5	Acer campestre 'Panacek' / METRO GOLD ® MAPLE	2-1/2" CAL; B&B; FULL, WELL ROOTED, & WELL BRANCHED; STREET TREE GRADE; MIN 6' BRANCHING HT
<b>SHRUBS/GROUNDCOVERS</b>			
	88	Cornus sericea 'Kelsey' / KELSEY DOGWOOD	2 GAL CONT; FULL, WELL BRANCHED & WELL ROOTED
	10	Pinus mugo 'Pumilio' / DWARF MUGO PINE	2 GAL CONT; FULL, WELL BRANCHED & WELL ROOTED
	361	Arctostaphylos uva-ursi 'Woods Compact' / WOODS COMPACT KINNIKINNICK	1 GAL CONT; FULL, WELL BRANCHED & WELL ROOTED
	75	Coreopsis verticillata 'Moonbeam' / MOONBEAM COREOPSIS	1 GAL CONT; FULL, WELL ROOTED
	305	Rudbeckia Fulgida 'Goldstrum' / BLACK EYED SUSAN	1 GAL CONT; FULL, WELL ROOTED









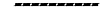

## NOTES

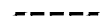
- ANY DISCREPANCIES WITH THE DWG AND/OR SPECS & SITE CONDITIONS MUST BE BROUGHT TO THE ATTENTION OF ENGINEER PRIOR TO PROCEEDING WITH CONSTRUCTION.
- THE CONTRACTOR IS RESPONSIBLE FOR LOCATING UTILITIES PRIOR TO BEGINNING CONSTRUCTION.
- COORDINATE PLANT MATERIAL LOCATIONS WITH IRRIGATION EQUIPMENT LOCATIONS TO AVOID ANY CONFLICT.
- LAYOUT PLANT LOCATIONS FOR ENG REVIEW & APPROVAL PRIOR TO PLANTING.

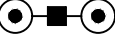
## ABBREVIATIONS

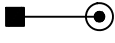
%	PERCENT	GAL	GALLON
&	AND	HT	HEIGHT
B&B	BALL & BURLAP	MAX	MAXIMUM
CAL	CALIPER	MIN	MINIMUM
CL	CENTER LINE	NIC	NOT IN
CONT	CONTAINER	CONTRACT	
CONC	CONCRETE	#/NO.	NUMBER
DIA	DIAMETER	QTY	QUANTITY
DWG(S)	DRAWING	SPEC(S)	SPECIFICATIONS
ENG	ENGINEER	SYM	SYMBOL
EX	EXISTING	TYP	TYPICAL

## LEGEND

	ROOT BARRIER		
	ROOT PATH		
	INTERSECTION LIGHT - SEE CIVIL DWG		BENCH, NIC - TO BE PROVIDED AND INSTALLED BY OWNER
	STREET LIGHT - SEE CIVIL DWG		FIRE HYDRANT - SEE CIVIL DWG
	PEDESTRIAN LIGHT - SEE CIVIL DWG		EXISTING TREES - SEE CIVIL DWG
	STOP SIGN - SEE CIVIL DWG		

## NOTES:

- VERIFY LOCATION OF EXISTING UTILITIES PRIOR TO EXCAVATING SOIL.
- INSTALL TOPSOIL IN 6" LIFTS, WATER SETTLE & COMPACT PRIOR TO INSTALLING NEXT SOIL LAYER.
- PRIOR TO BACKFILLING TREE ROOTBALL, FIELD VERIFY THE DEGREE OF TREE LEAN ANGLE W/ ENGINEER. CONFIRM TREE BRANCHES WILL NOT BE IN CONFLICT WITH VEHICULAR SIGHT LINES OR VERTICAL CLEARANCE. DEGREE OF TREE LEAN MAY BE REDUCED TO INCREASE SIGHT LINE OR VERTICAL CLEARANCE.
- SELECTIVELY PRUNE TREES PER ENGINEER FIELD DIRECTIVE TO PROVIDE CLEAR SIGHTLINE TO STOP SIGNS.

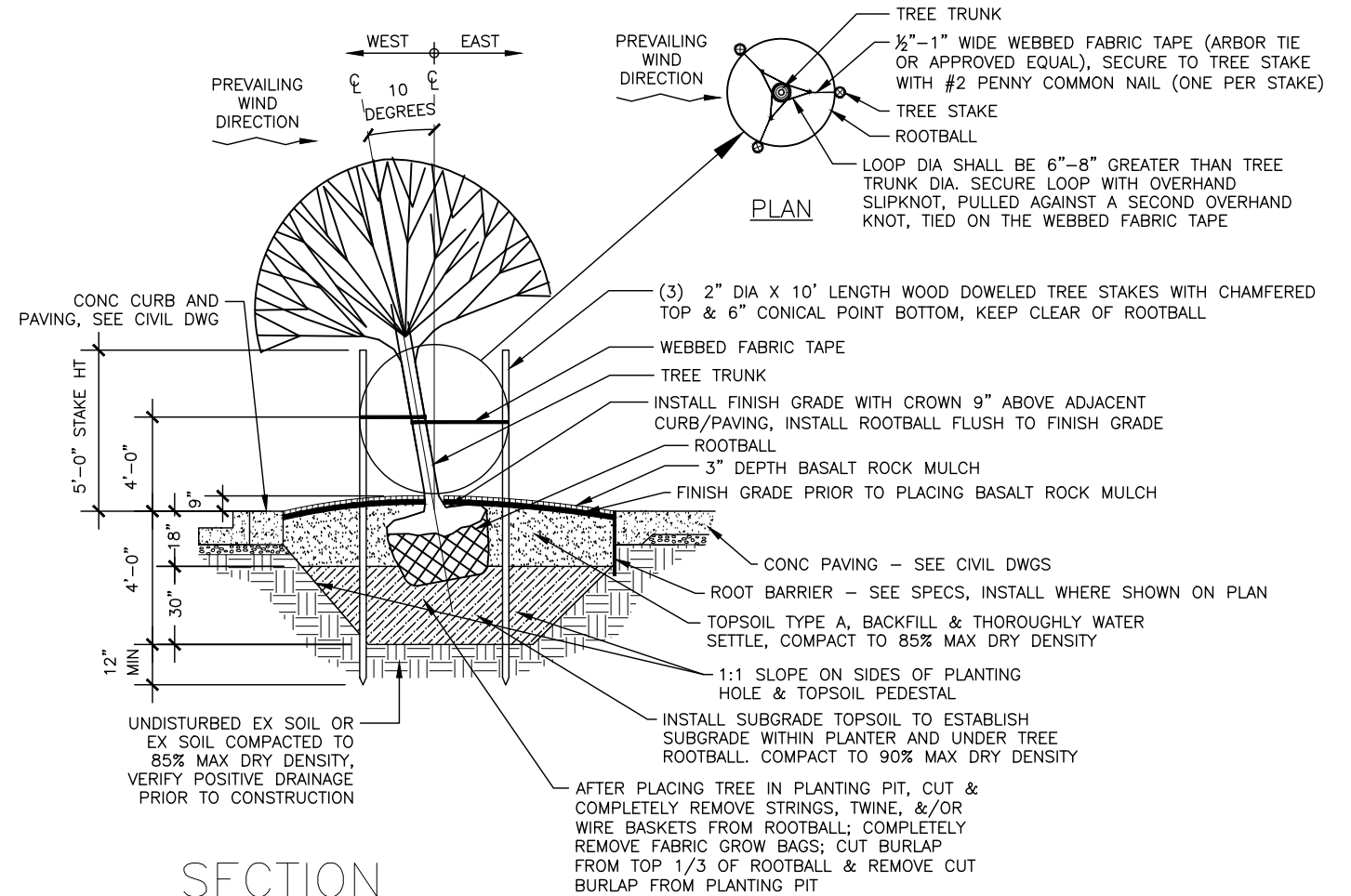

SECTION

## 1 DECIDUOUS TREE PLANTING AND SOIL PREPARATION

NOT TO SCALE



2803 River Road  
Yakima, WA 98902  
509.966.7000  
Fax 509.965.3800  
www.hlacivil.com

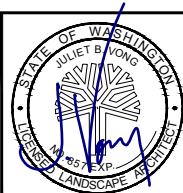

**HBB**  
LANDSCAPE ARCHITECTURE  
215 WESTLAKE AVENUE NORTH  
SEATTLE, WA 98109  
206.682.3051 phone  
206.682.3245 fax

CDBG NO. 17-62210-044  
FHWA NO. STPR-0903(079)

JOB NUMBER: 17089  
DATE: 11-19-19

FILE NAMES:  
DRAWING: SHEETS.dwg  
PLAN: 17089.dwg  
PROFILE: 17089.dwg

DESIGNED BY: JA  
ENTERED BY: JH, CHB

**CITY OF CLE ELUM**  
FIRST STREET STORMWATER AND BILLINGS AVENUE  
INTERSECTION IMPROVEMENTS

PLANT'G SCHED., NOTES, ABBR. LEGEND, & DETAIL

SHEET  
14  
of  
30

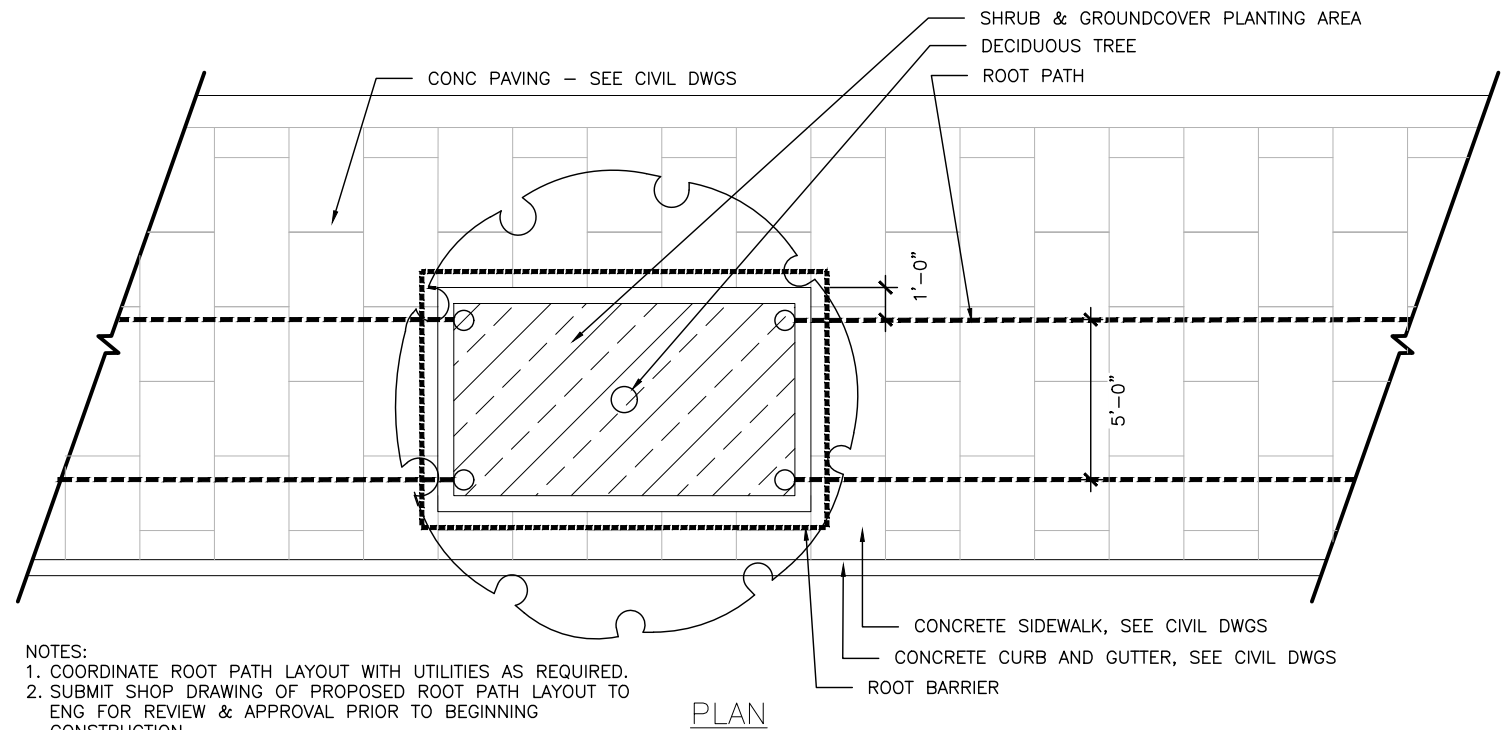
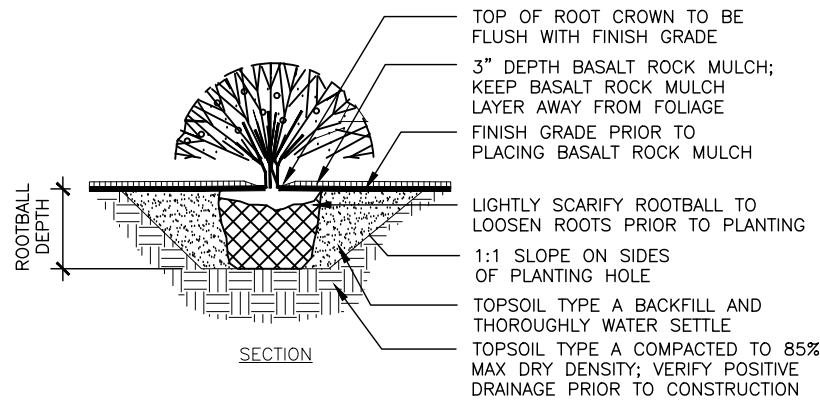

- NOTES:
1. COORDINATE ROOT PATH LAYOUT WITH UTILITIES AS REQUIRED.
  2. SUBMIT SHOP DRAWING OF PROPOSED ROOT PATH LAYOUT TO ENG FOR REVIEW & APPROVAL PRIOR TO BEGINNING CONSTRUCTION.
  3. ROOT BARRIER IS SHOWN SCHEMATICALLY, LOCATE INSIDE PLANTER, SEE SPECS

**1 SHRUB AND GROUNDCOVER PLANTING**  
NOT TO SCALE

- NOTE:
1. INSTALL TOPSOIL TYPE A IN 6" LIFTS & COMPACT TO 85% MAX DRY DENSITY PRIOR TO PLACING ADDITIONAL LIFTS OF TOPSOIL TYPE A.

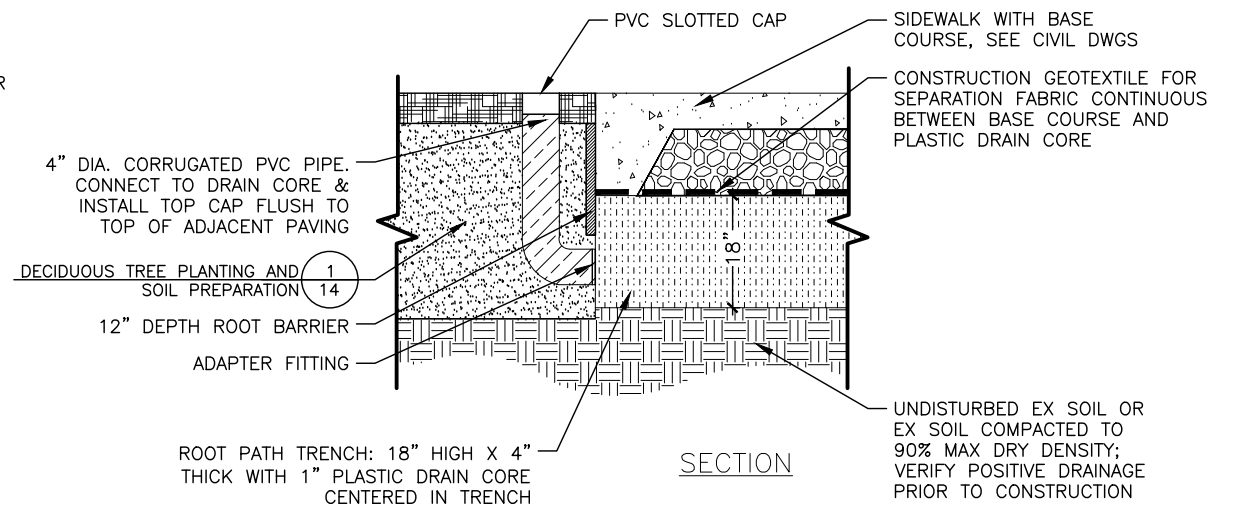
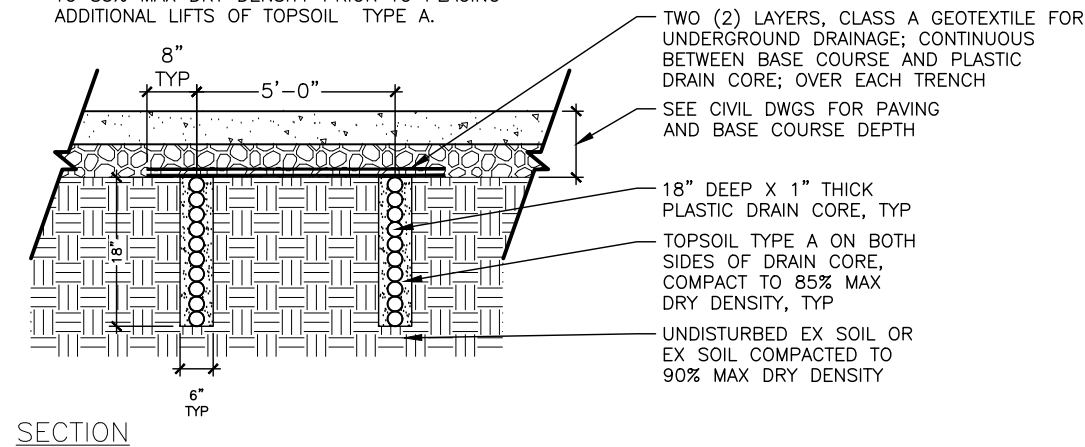

**2 ROOT PATH AND ROOT BARRIER**  
NOT TO SCALE



2803 River Road  
Yakima, WA 98902  
509.966.7000  
Fax 509.965.3800  
www.hlacivil.com

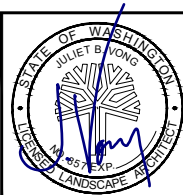

**HBB**  
LANDSCAPE ARCHITECTURE  
215 WESTLAKE AVENUE NORTH  
SEATTLE, WA 98109 206.682.3051 phone  
206.682.3245 fax

CDBG NO. 17-62210-044 FHWA NO. STPR-0903(079)		JOB NUMBER: 17089	DATE: 11-19-19
		FILE NAMES: DRAWING: SHEETS.dwg PLAN: 17089.dwg PROFILE: 17089.dwg	
		DESIGNED BY: ENTERED BY:	JA JH,CHB
REVISION	DATE		

**CITY OF CLE ELUM**  
FIRST STREET STORMWATER AND BILLINGS AVENUE  
INTERSECTION IMPROVEMENTS

DETAILS

SHEET  
15  
OF  
30



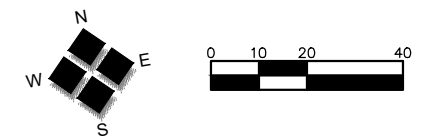
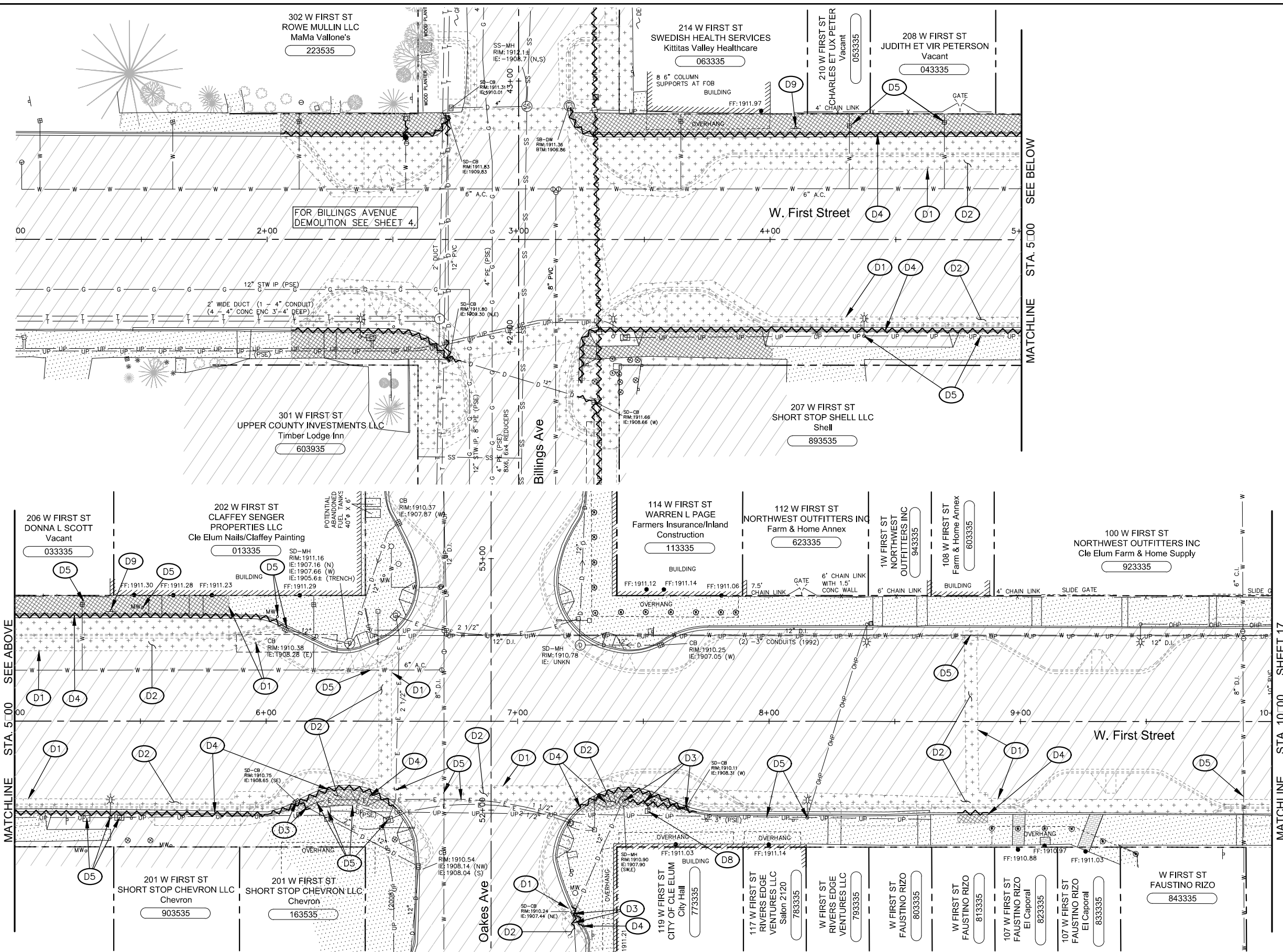

**LEGEND**

- EXISTING ASPHALT TO REMAIN
- EXISTING CONCRETE TO REMAIN
- EXISTING ASPHALT PAVEMENT AND BASE TO BE REMOVED
- EXISTING CONCRETE TO BE REMOVED
- EXISTING CURB, GUTTER, PIPE, AND STRUCTURES TO BE REMOVED
- NEW IMPROVEMENTS (FOR REFERENCE ONLY)

**DEMOLITION NOTES**

- (D1) SAWCUT FULL DEPTH AT MATCHLINE.
- (D2) REMOVE EXISTING SURFACE AND BASE MATERIAL NECESSARY TO CONSTRUCT NEW IMPROVEMENTS. CONTRACTOR TO PROVIDE SUBGRADE COMPACTION.
- (D3) REMOVE EXISTING DRAIN PIPE AND CATCH BASIN(S)/MANHOLE(S). ANY REMAINING PIPE OPENINGS SHALL BE FILLED WITH CONCRETE AND ABANDONED.
- (D4) REMOVE EXISTING CURB, GUTTER AND BASE MATERIAL. CONTRACTOR TO PROVIDE SUBGRADE COMPACTION.
- (D5) PROTECT EXISTING UTILITIES TO REMAIN.
- (D6) CUT AND CAP EXISTING WATER MAIN. CITY TO PERMANENTLY CLOSE NORTH VALVE.
- (D7) CUT AND CAP EXISTING WATER MAIN. INSTALL THRUST BLOCK.
- (D8) PRESERVE AND PROTECT MONUMENT.
- (D9) EXISTING TRAFFIC SIGNS SHALL BE RELOCATED AND MAINTAINED UNTIL THEY ARE RELOCATED OR REPLACED WITH NEW.

- NOTES:**
- APPROXIMATE EXISTING MATERIALS: THE CONTRACTOR SHOULD BE MADE AWARE THAT FIRST STREET SURFACING AT THE EXISTING CURB LINE IS APPROXIMATELY 3" OF HMA OVER 8"-10" OF PCCP OVER CRUSHED SURFACING. SURFACING FROM CENTERLINE TO 10' FROM THE EXISTING CURB LINE IS APPROXIMATELY 5" OF HMA OVER 8"-10" OF PCCP OVER CRUSHED SURFACING. SURFACING BETWEEN 10' FROM THE CURB LINE TO THE EXISTING CURB LINE VARIES 5" TO 3" HMA OVER 8"-10" PCCP. HMA AND PCCP SHALL BE VERTICALLY SAWCUT FOR REMOVAL.
  - ALL REMOVAL INCLUDES DISPOSAL UNLESS OTHERWISE INDICATED ON PLANS OR AS DIRECTED BY ENGINEER.

2803 River Road  
Yakima, WA 98902  
509.966.7000  
Fax 509.965.3800  
www.hlacivil.com



119 W FIRST ST CITY OF CLE ELUM City Hall 773335	117 W FIRST ST RIVERS EDGE VENTURES LLC Salon 2120 783335	W FIRST ST RIVERS EDGE VENTURES LLC 793335	W FIRST ST FAUSTINO RIZO 803335	W FIRST ST FAUSTINO RIZO 813335	107 W FIRST ST FAUSTINO RIZO El Caporal 823335	107 W FIRST ST FAUSTINO RIZO El Caporal 833335	W FIRST ST FAUSTINO RIZO 843335
---	---	---	---------------------------------------	---------------------------------------	---	---	---------------------------------------

CDBG NO. 17-62210-044 FHWA NO. STPR-0903(079)		JOB NUMBER: 17089	DATE: 11-19-19
REVISION		FILE NAMES: DRAWING: SHEETS.dwg PLAN: 17089.dwg PROFILE: 17089.dwg	DESIGNED BY: BAA ENTERED BY: JBP
DATE			

**CITY OF CLE ELUM**  
FIRST STREET STORMWATER AND BILLINGS AVENUE  
INTERSECTION IMPROVEMENTS  
FIRST STREET DEMOLITION PLAN

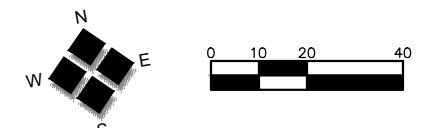
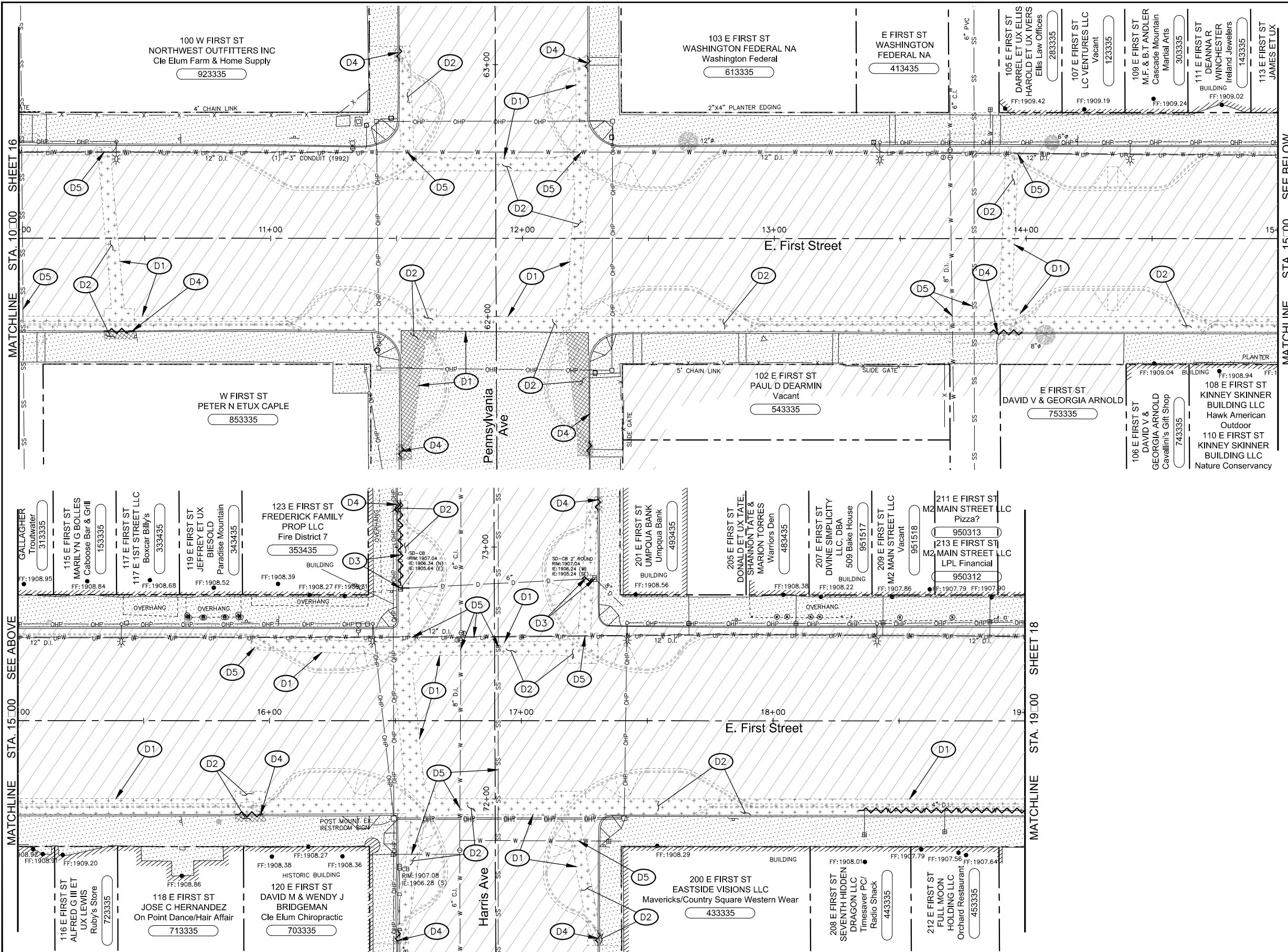

**LEGEND**

- EXISTING ASPHALT TO REMAIN
- EXISTING CONCRETE TO REMAIN
- EXISTING ASPHALT PAVEMENT AND BASE TO BE REMOVED
- EXISTING CONCRETE TO BE REMOVED
- EXISTING CURB, GUTTER, PIPE, AND STRUCTURES TO BE REMOVED
- NEW IMPROVEMENTS (FOR REFERENCE ONLY)

**DEMOLITION NOTES**

- (D1) SAWCUT FULL DEPTH AT MATCHLINE.
- (D2) REMOVE EXISTING SURFACE AND BASE MATERIAL NECESSARY TO CONSTRUCT NEW IMPROVEMENTS. CONTRACTOR TO PROVIDE SUBGRADE COMPACTION.
- (D3) REMOVE EXISTING DRAIN PIPE AND CATCH BASIN(S)/MANHOLE(S). ANY REMAINING PIPE OPENINGS SHALL BE FILLED WITH CONCRETE AND ABANDONED.
- (D4) REMOVE EXISTING CURB, GUTTER AND BASE MATERIAL. CONTRACTOR TO PROVIDE SUBGRADE COMPACTION.
- (D5) PROTECT EXISTING UTILITIES TO REMAIN.
- (D6) CUT AND CAP EXISTING WATER MAIN. CITY TO PERMANENTLY CLOSE NORTH VALVE.
- (D7) CUT AND CAP EXISTING WATER MAIN. INSTALL THRUST BLOCK.
- (D8) PRESERVE AND PROTECT MONUMENT.
- (D9) EXISTING TRAFFIC SIGNS SHALL BE RELOCATED AND MAINTAINED UNTIL THEY ARE RELOCATED OR REPLACED WITH NEW.

- NOTES:**
- APPROXIMATE EXISTING MATERIALS: THE CONTRACTOR SHOULD BE MADE AWARE THAT FIRST STREET SURFACING AT THE EXISTING CURB LINE IS APPROXIMATELY 3" OF HMA OVER 8"-10" OF PCCP OVER CRUSHED SURFACING. SURFACING FROM CENTERLINE TO 10' FROM THE EXISTING CURB LINE IS APPROXIMATELY 5" OF HMA OVER 8"-10" OF PCCP OVER CRUSHED SURFACING. SURFACING BETWEEN 10' FROM THE CURB LINE TO THE EXISTING CURB LINE VARIES 5" TO 3" HMA OVER 8"-10" PCCP. HMA AND PCCP SHALL BE VERTICALLY SAWCUT FOR REMOVAL.
  - ALL REMOVAL INCLUDES DISPOSAL UNLESS OTHERWISE INDICATED ON PLANS OR AS DIRECTED BY ENGINEER.

2803 River Road  
Yakima, WA 98902  
509.966.7000  
Fax 509.965.3800  
www.hlacivil.com

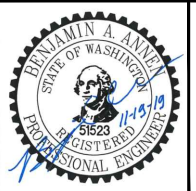

CDBG NO. 17-62210-044	DATE: 11-19-19
FHWA NO. STPR-0903(079)	FILE NAMES:
	DRAWING: SHEETS.dwg
	PLAN: 17089.dwg
	PROFILE: 17089.dwg
DESIGNED BY: BAA	ENTERED BY: JBP
REVISION	DATE

JOB NUMBER: 17089		DATE: 11-19-19
FILE NAMES:		
DRAWING: SHEETS.dwg		
PLAN: 17089.dwg		
PROFILE: 17089.dwg		
DESIGNED BY: BAA		ENTERED BY: JBP
REVISION	DATE	

**CITY OF CLE ELUM**  
FIRST STREET STORMWATER AND BILLINGS AVENUE INTERSECTION IMPROVEMENTS  
FIRST STREET DEMOLITION PLAN

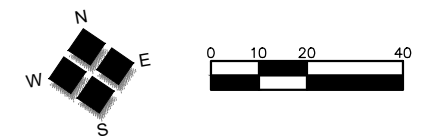
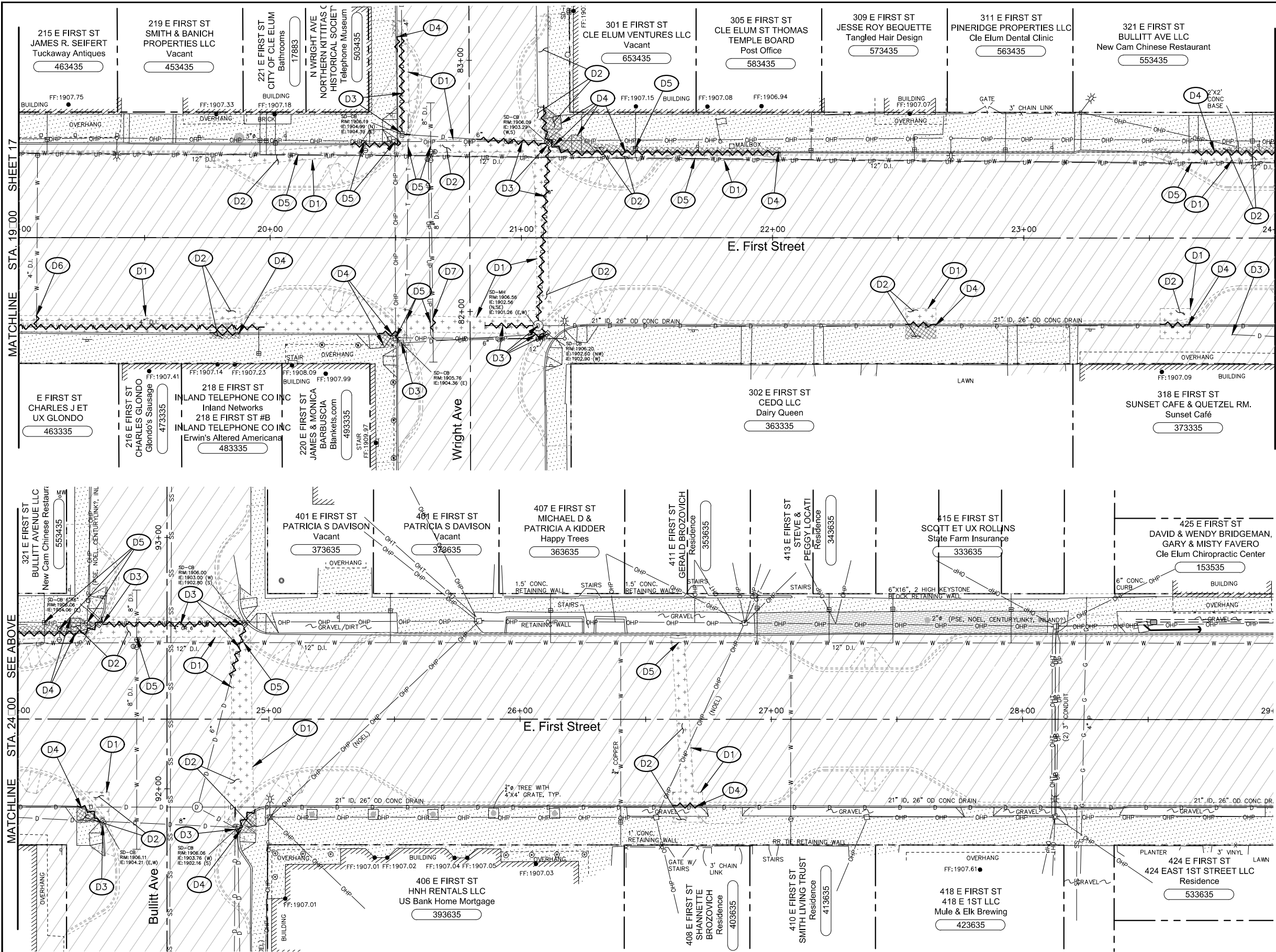

**LEGEND**

- EXISTING ASPHALT TO REMAIN
- EXISTING CONCRETE TO REMAIN
- EXISTING ASPHALT PAVEMENT AND BASE TO BE REMOVED
- EXISTING CONCRETE TO BE REMOVED
- EXISTING CURB, GUTTER, PIPE, AND STRUCTURES TO BE REMOVED
- NEW IMPROVEMENTS (FOR REFERENCE ONLY)

**DEMOLITION NOTES**

- (D1) SAWCUT FULL DEPTH AT MATCHLINE.
- (D2) REMOVE EXISTING SURFACE AND BASE MATERIAL NECESSARY TO CONSTRUCT NEW IMPROVEMENTS. CONTRACTOR TO PROVIDE SUBGRADE COMPACTION.
- (D3) REMOVE EXISTING DRAIN PIPE AND CATCH BASIN(S)/MANHOLE(S). ANY REMAINING PIPE OPENINGS SHALL BE FILLED WITH CONCRETE AND ABANDONED.
- (D4) REMOVE EXISTING CURB, GUTTER AND BASE MATERIAL. CONTRACTOR TO PROVIDE SUBGRADE COMPACTION.
- (D5) PROTECT EXISTING UTILITIES TO REMAIN.
- (D6) CUT AND CAP EXISTING WATER MAIN. CITY TO PERMANENTLY CLOSE NORTH VALVE.
- (D7) CUT AND CAP EXISTING WATER MAIN. INSTALL THRUST BLOCK.
- (D8) PRESERVE AND PROTECT MONUMENT.
- (D9) EXISTING TRAFFIC SIGNS SHALL BE RELOCATED AND MAINTAINED UNTIL THEY ARE RELOCATED OR REPLACED WITH NEW.

- NOTES:**
- APPROXIMATE EXISTING MATERIALS: THE CONTRACTOR SHOULD BE MADE AWARE THAT FIRST STREET SURFACING AT THE EXISTING CURB LINE IS APPROXIMATELY 3" OF HMA OVER 8"-10" OF PCCP OVER CRUSHED SURFACING. SURFACING FROM CENTERLINE TO 10' FROM THE EXISTING CURB LINE IS APPROXIMATELY 5" OF HMA OVER 8"-10" OF PCCP OVER CRUSHED SURFACING. SURFACING BETWEEN 10' FROM THE CURB LINE TO THE EXISTING CURB LINE VARIES 5" TO 3" HMA OVER 8"-10" PCCP. HMA AND PCCP SHALL BE VERTICALLY SAWCUT FOR REMOVAL.
  - ALL REMOVAL INCLUDES DISPOSAL UNLESS OTHERWISE INDICATED ON PLANS OR AS DIRECTED BY ENGINEER.

2803 River Road  
Yakima, WA 98902  
509.966.7000  
Fax 509.965.3800  
www.hlacivil.com

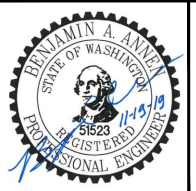

CDBG NO. 17-62210-044 FHWA NO. STPR-0903(079)		JOB NUMBER: 17089	DATE: 11-19-19
REVISION		FILE NAMES: DRAWING: SHEETS.dwg PLAN: 17089.dwg PROFILE: 17089.dwg	DESIGNED BY: BAA ENTERED BY: JBP

**CITY OF CLE ELUM**  
**FIRST STREET STORMWATER AND BILLINGS AVENUE**  
**INTERSECTION IMPROVEMENTS**

FIRST STREET DEMOLITION PLAN

SHEET  
**18**  
OF  
**30**

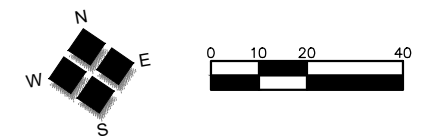
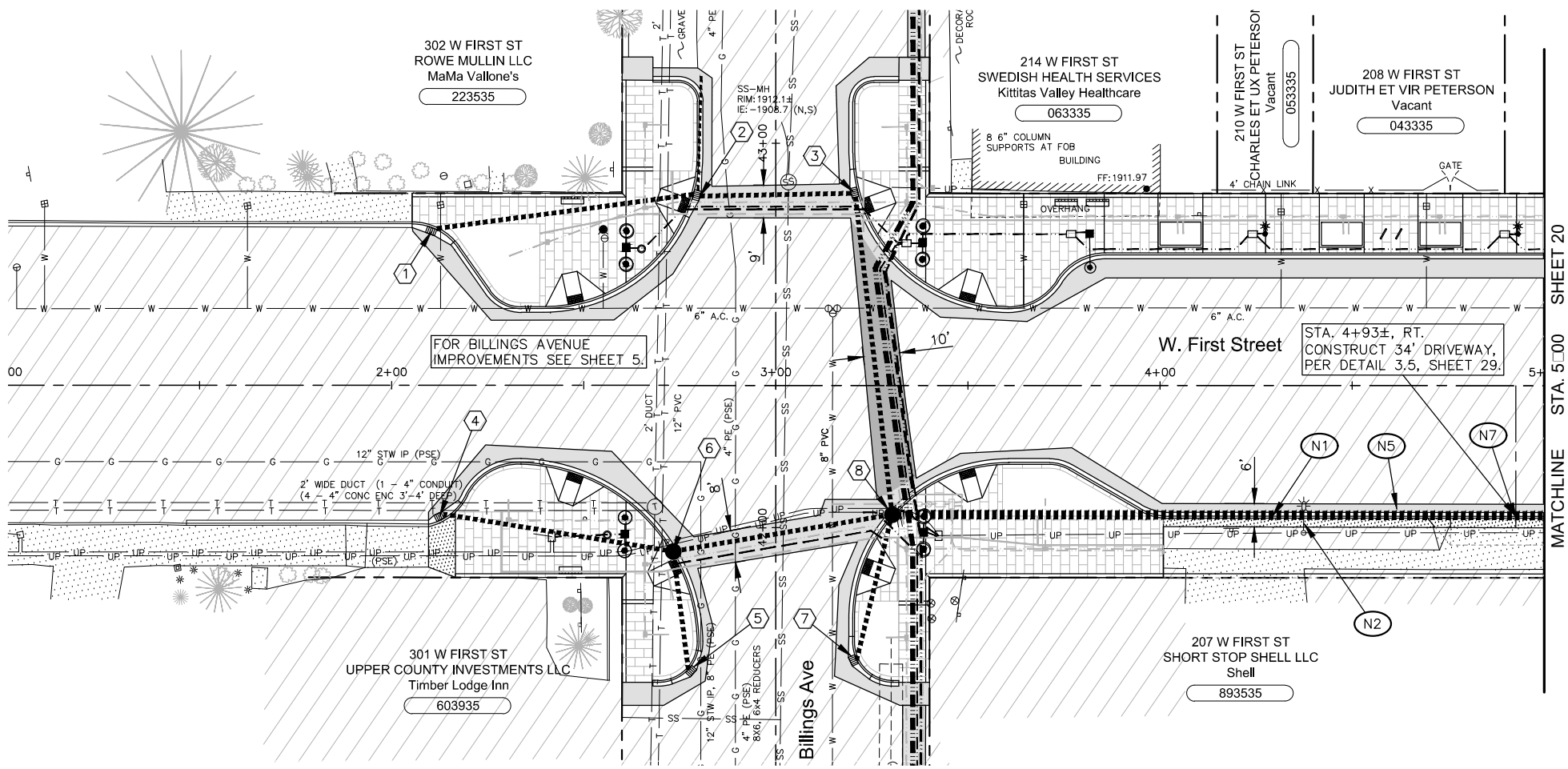

**GENERAL NOTES**

- # DRAINAGE STRUCTURE NOTES. SEE SHEET 27.
- FUTURE IMPROVEMENTS (FOR REFERENCE ONLY)
- CONSTRUCTION NOTES**
- N1 CONSTRUCT CEMENT CONCRETE BARRIER CURB AND GUTTER PER DETAIL 1.1, SHEET 29.
- N2 CONSTRUCT 4-INCH DEPTH CEMENT CONCRETE SIDEWALK PER DETAILS 1.3 AND 1.5, SHEET 29.
- N3 INSTALL CURB RAMP TYPE PERPENDICULAR A AND DETECTABLE WARNING SURFACE PER WSDOT F-40.15 AND F-45.10.
- N4 CONSTRUCT CEMENT CONCRETE PEDESTRIAN CURB PER DETAIL 3.3, SHEET 29.
- N5 CONSTRUCT LIGHT ROADWAY SECTION PER DETAIL 2.1, SHEET 29.
- N6 CONSTRUCT HEAVY ROADWAY SECTION PER DETAIL 3.1, SHEET 29.
- N7 CONSTRUCT 6-INCH DEPTH CEMENT CONCRETE SIDEWALK (DRIVEWAY) PER DETAILS 1.3 AND 1.5, SHEET 29.
- N8 CONSTRUCT 2" WATER SERVICE, CONNECT TO EXISTING WATER MAIN AND EXISTING WATER SERVICE NEAR THE METER WITHIN THE STORM DRAIN TRENCH PER DETAIL 1.4, SHEET 30.
- N9 ADJUST VALVE BOX/METER BOX/MONITORING WELL/MANHOLE TO FINISH GRADE PER DETAILS 2.2, 2.3, AND 3.2, SHEET 29.
- N10 REROUTE WATER MAIN OVER NEW STORM DRAIN PIPE WITH RESTRAINED MJ FITTINGS, THRUST BLOCKS, AND COUPLINGS AS REQUIRED.
- N11 CONSTRUCT 6" STORM SEWER CONNECTION AND CAP AT STORM DRAIN TRENCH EDGE PER DETAIL 1.5, SHEET 30.
- N12 INSTALL PAINTED MARKINGS (2 COATS) TO MATCH EXISTING MARKINGS DESTROYED DURING STORMWATER INSTALLATION.

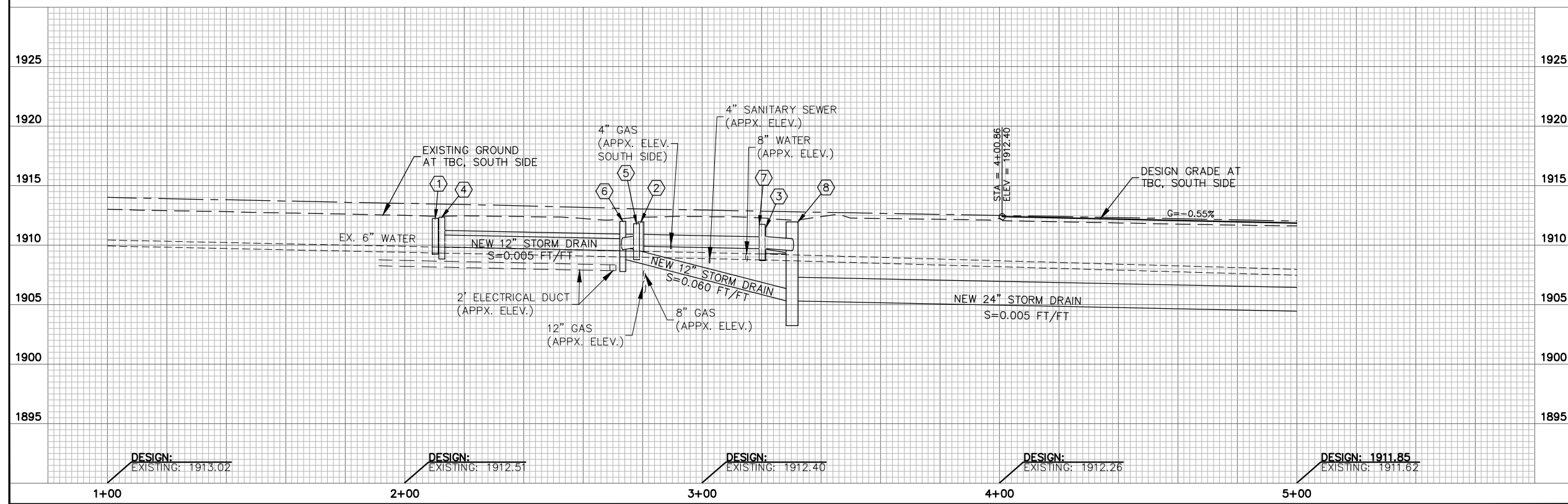

	2803 River Road Yakima, WA 98902 509.966.7000 Fax 509.965.3800 www.hlacivil.com		CDBG NO. 17-62210-044 FHWA NO. STPR-0903(079)	JOB NUMBER: 17089 DATE: 11-19-19	<b>CITY OF CLE ELUM</b> <b>FIRST STREET STORMWATER AND BILLINGS AVENUE</b> <b>INTERSECTION IMPROVEMENTS</b>	SHEET <b>19</b> OF <b>30</b>
			REVISION      DATE	FILE NAMES: DRAWING: SHEETS.dwg PLAN: 17089.dwg PROFILE: 17089.dwg		

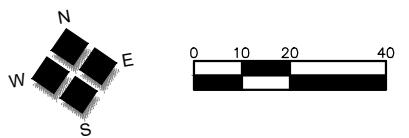
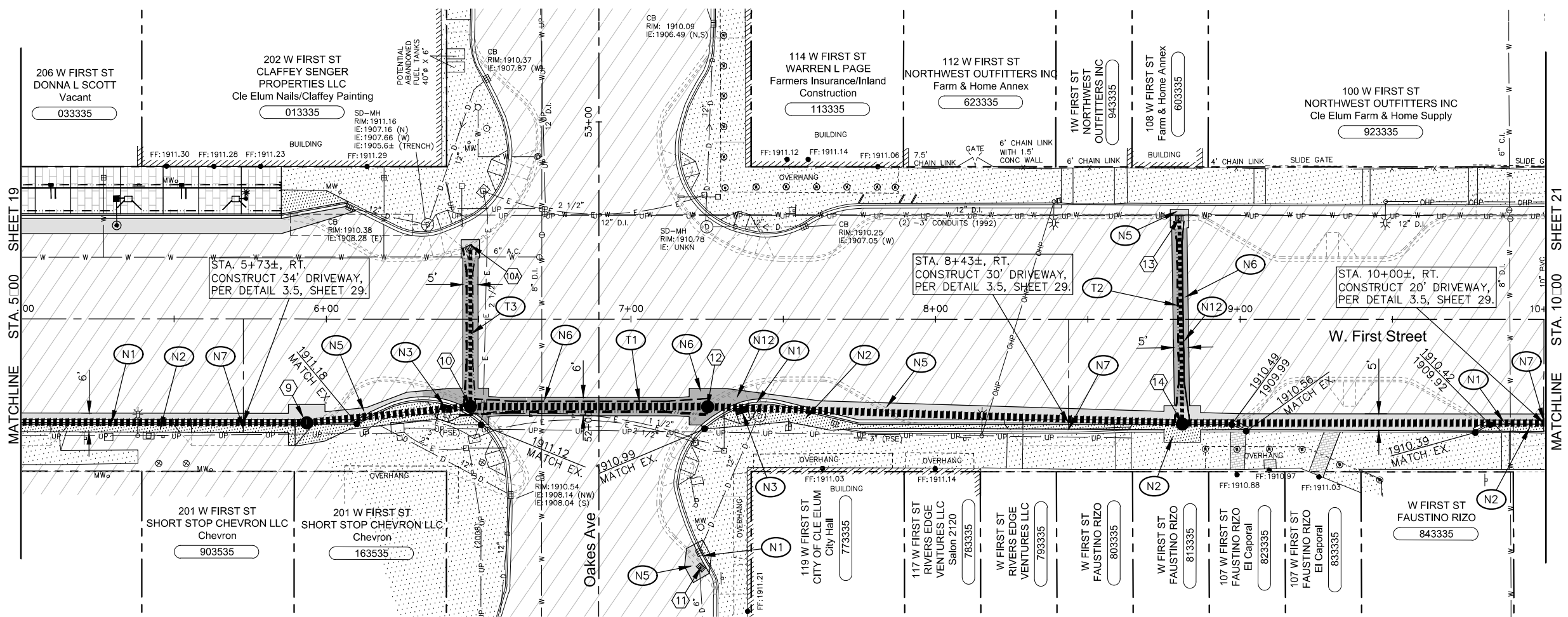

**GENERAL NOTES**

- # DRAINAGE STRUCTURE NOTES. SEE SHEET 27.
- FUTURE IMPROVEMENTS (FOR REFERENCE ONLY)
- CONSTRUCTION NOTES**
- N1 CONSTRUCT CEMENT CONCRETE BARRIER CURB AND GUTTER PER DETAIL 1.1, SHEET 29.
- N2 CONSTRUCT 4-INCH DEPTH CEMENT CONCRETE SIDEWALK PER DETAILS 1.3 AND 1.5, SHEET 29.
- N3 INSTALL CURB RAMP TYPE PERPENDICULAR A AND DETECTABLE WARNING SURFACE PER WSDOT F-40.15 AND F-45.10.
- N4 CONSTRUCT CEMENT CONCRETE PEDESTRIAN CURB PER DETAIL 3.3, SHEET 29.
- N5 CONSTRUCT LIGHT ROADWAY SECTION PER DETAIL 2.1, SHEET 29.
- N6 CONSTRUCT HEAVY ROADWAY SECTION PER DETAIL 3.1, SHEET 29.
- N7 CONSTRUCT 6-INCH DEPTH CEMENT CONCRETE SIDEWALK (DRIVEWAY) PER DETAILS 1.3 AND 1.5, SHEET 29.
- N8 CONSTRUCT 2" WATER SERVICE, CONNECT TO EXISTING WATER MAIN AND EXISTING WATER SERVICE NEAR THE METER WITHIN THE STORM DRAIN TRENCH PER DETAIL 1.4, SHEET 30.
- N9 ADJUST VALVE BOX/METER BOX/MONITORING WELL/MANHOLE TO FINISH GRADE PER DETAILS 2.2, 2.3, AND 3.2, SHEET 29.
- N10 REROUTE WATER MAIN OVER NEW STORM DRAIN PIPE WITH RESTRAINED MJ FITTINGS, THRUST BLOCKS, AND COUPLINGS AS REQUIRED.
- N11 CONSTRUCT 6" STORM SEWER CONNECTION AND CAP AT STORM DRAIN TRENCH EDGE PER DETAIL 1.5, SHEET 30.
- N12 INSTALL PAINTED MARKINGS (2 COATS) TO MATCH EXISTING MARKINGS DESTROYED DURING STORMWATER INSTALLATION.

**SHARED TRENCH NOTES**

- T1 INSTALL 24" STORM DRAIN, 3" SPARE CONDUIT, 2" SPARE CONDUIT (TREE LIGHTING), 2" PSE ILLUMINATION CONDUIT, AND 1" SPARE CONDUIT (IRRIGATION WIRE).
- T2 INSTALL 12" STORM DRAIN, 2" SPARE CONDUIT (TREE LIGHTING), 1" SPARE CONDUIT (IRRIGATION WIRE), AND 3" CASING WITH 2" IRRIGATION CONDUIT.
- T3 INSTALL 12" STORM DRAIN, 2" SPARE CONDUIT (TREE LIGHTING), AND TWO 2" INLAND CONDUITS.

NOTE:  
INSTALL CAPS AT ALL CONDUIT ENDS.

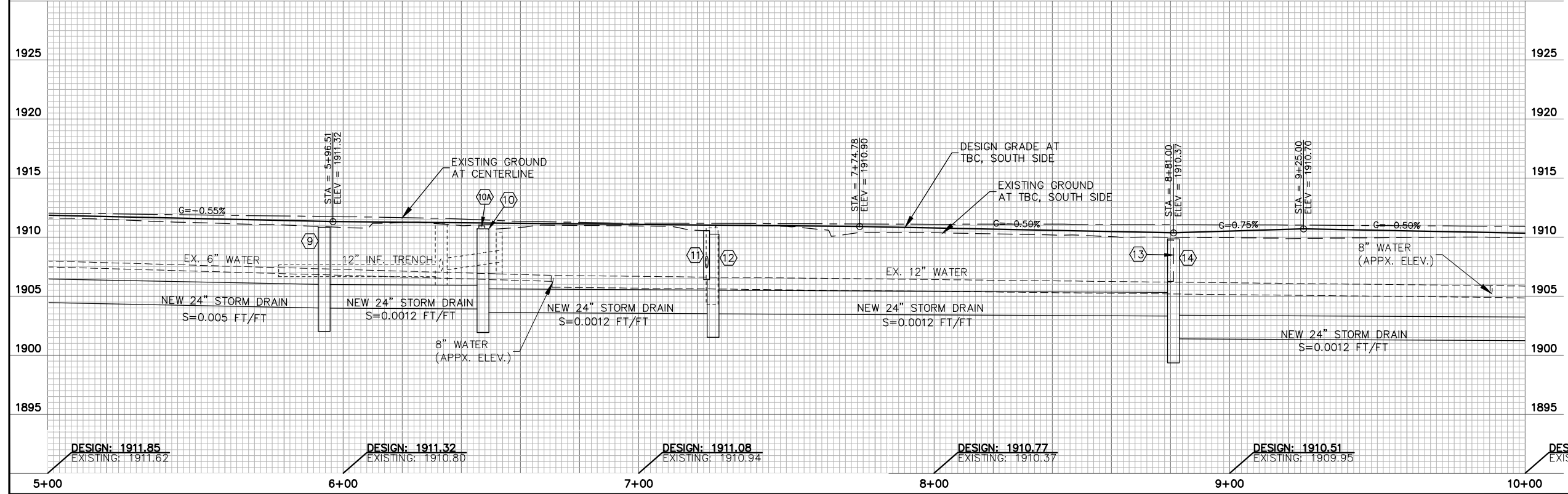

2803 River Road  
Yakima, WA 98902  
509.966.7000  
Fax 509.965.3800  
www.hlacivil.com



DESIGN: 1911.85 EXISTING: 1911.62	DESIGN: 1911.32 EXISTING: 1910.80	DESIGN: 1911.08 EXISTING: 1910.94	DESIGN: 1910.77 EXISTING: 1910.37	DESIGN: 1910.51 EXISTING: 1909.95	DESIGN: 1910.33 EXISTING: 1909.96
--------------------------------------	--------------------------------------	--------------------------------------	--------------------------------------	--------------------------------------	--------------------------------------

CDBG NO. 17-62210-044 FHWA NO. STPR-0903(079)		JOB NUMBER: 17089	DATE: 11-19-19
REVISION		FILE NAMES:	
		DRAWING: SHEETS.dwg	
		PLAN: 17089.dwg	
		PROFILE: 17089.dwg	
		DESIGNED BY: BAA	
		ENTERED BY: JBP	

**CITY OF CLE ELUM**  
FIRST STREET STORMWATER AND BILLINGS AVENUE  
INTERSECTION IMPROVEMENTS

FIRST STREET SOUTH CURB LINE PLAN AND PROFILE

SHEET  
20  
OF  
30

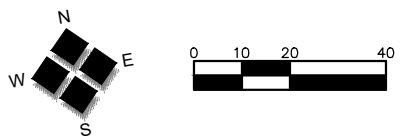
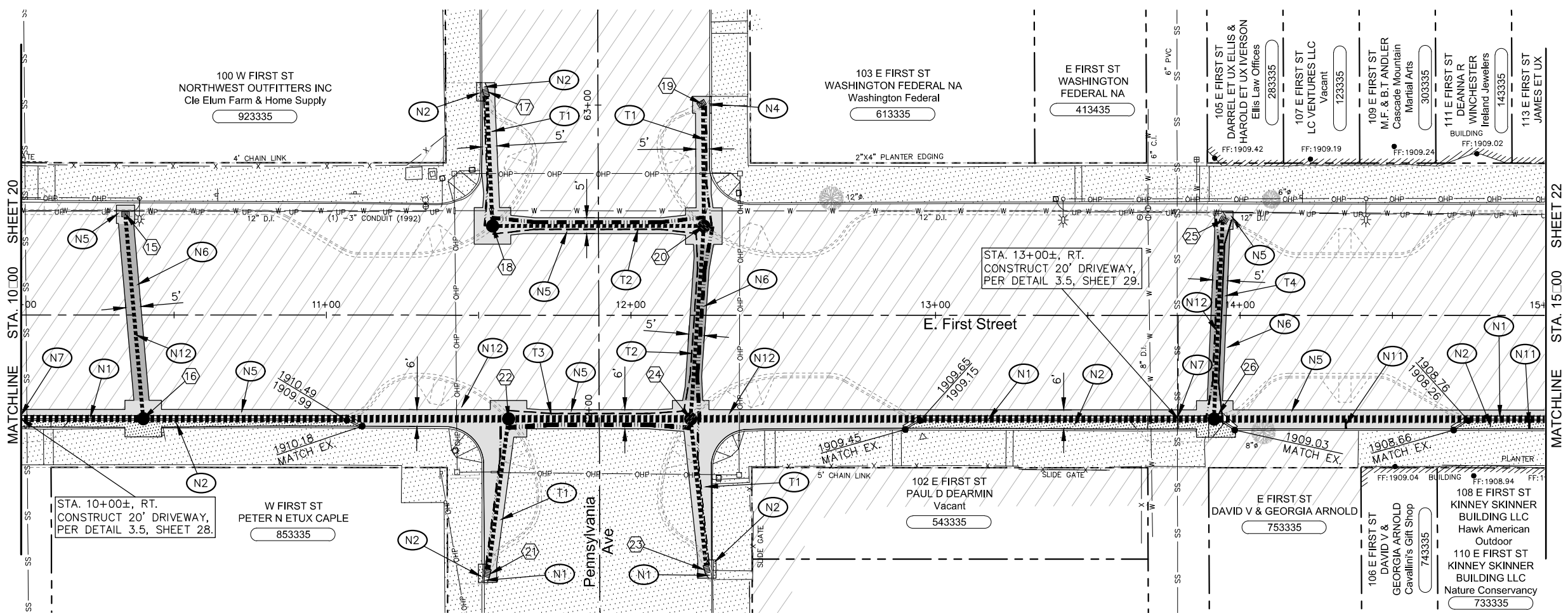

**GENERAL NOTES**

- # DRAINAGE STRUCTURE NOTES. SEE SHEET 27.
- FUTURE IMPROVEMENTS (FOR REFERENCE ONLY)
- CONSTRUCTION NOTES**
- N1 CONSTRUCT CEMENT CONCRETE BARRIER CURB AND GUTTER PER DETAIL 1.1, SHEET 29.
- N2 CONSTRUCT 4-INCH DEPTH CEMENT CONCRETE SIDEWALK PER DETAILS 1.3 AND 1.5, SHEET 29.
- N3 INSTALL CURB RAMP TYPE PERPENDICULAR A AND DETECTABLE WARNING SURFACE PER WSDOT F-40.15 AND F-45.10.
- N4 CONSTRUCT CEMENT CONCRETE PEDESTRIAN CURB PER DETAIL 3.3, SHEET 29.
- N5 CONSTRUCT LIGHT ROADWAY SECTION PER DETAIL 2.1, SHEET 29.
- N6 CONSTRUCT HEAVY ROADWAY SECTION PER DETAIL 3.1, SHEET 29.
- N7 CONSTRUCT 6-INCH DEPTH CEMENT CONCRETE SIDEWALK (DRIVEWAY) PER DETAILS 1.3 AND 1.5, SHEET 29.
- N8 CONSTRUCT 2" WATER SERVICE, CONNECT TO EXISTING WATER MAIN AND EXISTING WATER SERVICE NEAR THE METER WITHIN THE STORM DRAIN TRENCH PER DETAIL 1.4, SHEET 30.
- N9 ADJUST VALVE BOX/METER BOX/MONITORING WELL/MANHOLE TO FINISH GRADE PER DETAILS 2.2, 2.3, AND 3.2, SHEET 29.
- N10 REROUTE WATER MAIN OVER NEW STORM DRAIN PIPE WITH RESTRAINED MJ FITTINGS, THRUST BLOCKS, AND COUPLINGS AS REQUIRED.
- N11 CONSTRUCT 6" STORM SEWER CONNECTION AND CAP AT STORM DRAIN TRENCH EDGE PER DETAIL 1.5, SHEET 30.
- N12 INSTALL PAINTED MARKINGS (2 COATS) TO MATCH EXISTING MARKINGS DESTROYED DURING STORMWATER INSTALLATION.

**SHARED TRENCH NOTES**

- T1 INSTALL 12" STORM DRAIN AND TWO 2" INLAND CONDUITS.
  - T2 INSTALL 12" STORM DRAIN, 3" SPARE CONDUIT, 2" SPARE CONDUIT (TREE LIGHTING), 2" PSE ILLUMINATION CONDUIT, AND TWO 2" INLAND CONDUITS.
  - T3 INSTALL 24" STORM DRAIN, 3" SPARE CONDUIT, 2" SPARE CONDUIT (TREE LIGHTING), 2" PSE ILLUMINATION CONDUIT, TWO 2" INLAND CONDUITS, AND 1" SPARE CONDUIT (IRRIGATION WIRE).
  - T4 INSTALL 12" STORM DRAIN, 2" SPARE CONDUIT (TREE LIGHTING), 1" SPARE CONDUIT (IRRIGATION WIRE), AND 3" CASING WITH 2" IRRIGATION CONDUIT.
- NOTE:  
INSTALL CAPS AT ALL CONDUIT ENDS.

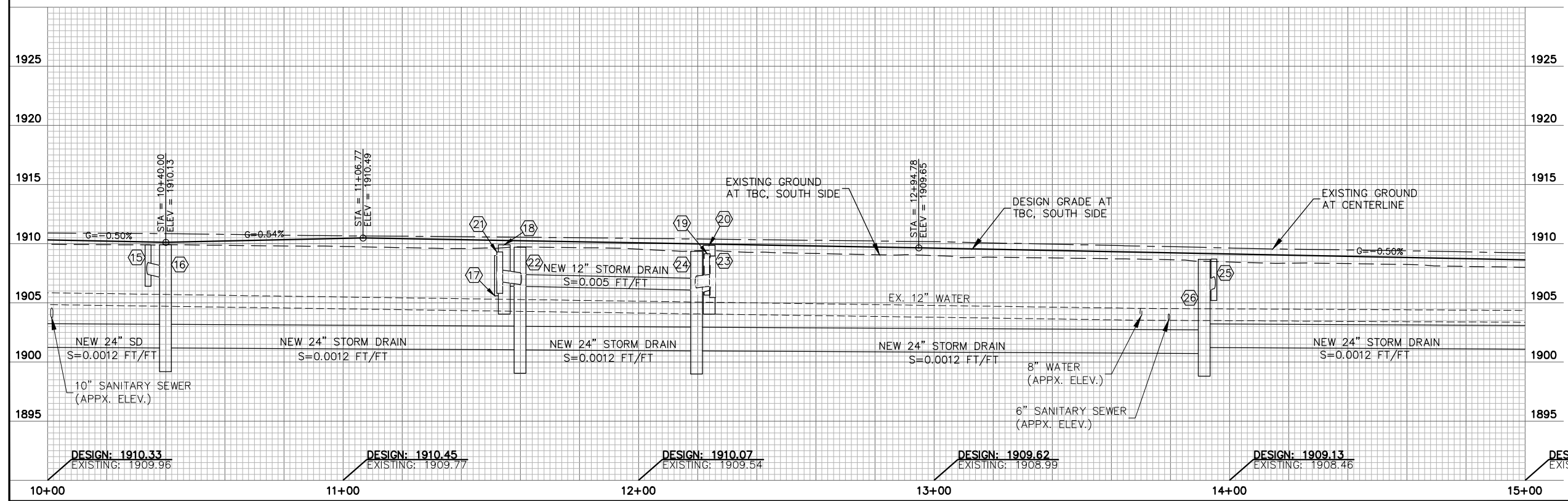

2803 River Road  
Yakima, WA 98902  
509.966.7000  
Fax 509.965.3800  
www.hlacivil.com



DESIGN: 1910.33 EXISTING: 1909.96	DESIGN: 1910.45 EXISTING: 1909.77	DESIGN: 1910.07 EXISTING: 1909.54	DESIGN: 1909.62 EXISTING: 1908.99	DESIGN: 1909.13 EXISTING: 1908.46	DESIGN: 1908.63 EXISTING: 1908.01
--------------------------------------	--------------------------------------	--------------------------------------	--------------------------------------	--------------------------------------	--------------------------------------

CDBG NO. 17-62210-044 FHWA NO. STPR-0903(079)		JOB NUMBER: 17089	DATE: 11-19-19
REVISION		FILE NAMES: DRAWING: SHEETS.dwg PLAN: 17089.dwg PROFILE: 17089.dwg	DESIGNED BY: BAA ENTERED BY: JBP

**CITY OF CLE ELUM**  
**FIRST STREET STORMWATER AND BILLINGS AVENUE INTERSECTION IMPROVEMENTS**

FIRST STREET SOUTH CURB LINE PLAN AND PROFILE

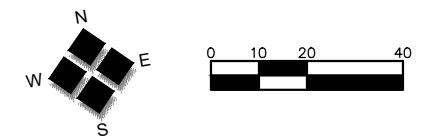
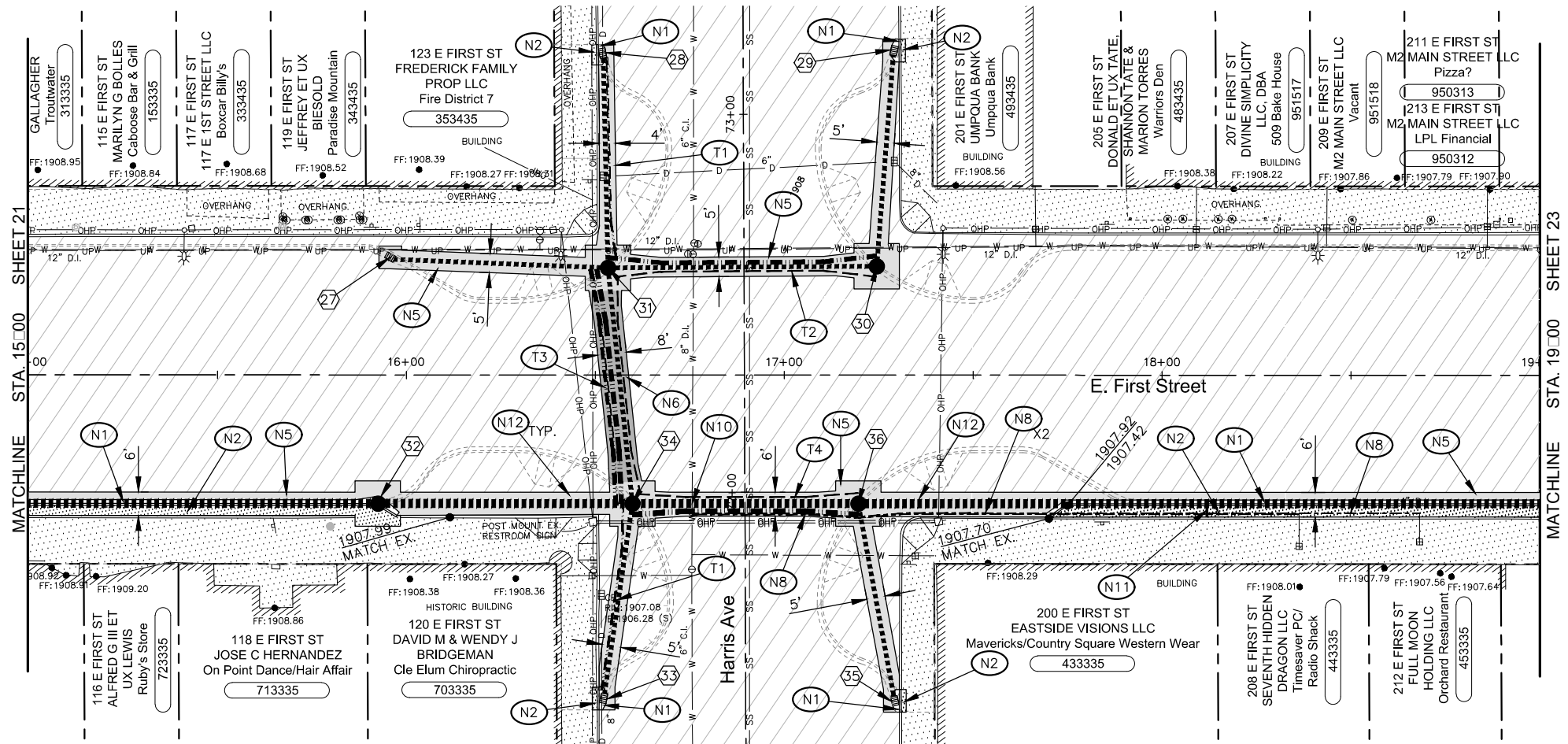

**GENERAL NOTES**

- # DRAINAGE STRUCTURE NOTES. SEE SHEET 27.
- FUTURE IMPROVEMENTS (FOR REFERENCE ONLY)
- CONSTRUCTION NOTES**
- N1 CONSTRUCT CEMENT CONCRETE BARRIER CURB AND GUTTER PER DETAIL 1.1, SHEET 29.
- N2 CONSTRUCT 4-INCH DEPTH CEMENT CONCRETE SIDEWALK PER DETAILS 1.3 AND 1.5, SHEET 29.
- N3 INSTALL CURB RAMP TYPE PERPENDICULAR A AND DETECTABLE WARNING SURFACE PER WSDOT F-40.15 AND F-45.10.
- N4 CONSTRUCT CEMENT CONCRETE PEDESTRIAN CURB PER DETAIL 3.3, SHEET 29.
- N5 CONSTRUCT LIGHT ROADWAY SECTION PER DETAIL 2.1, SHEET 29.
- N6 CONSTRUCT HEAVY ROADWAY SECTION PER DETAIL 3.1, SHEET 29.
- N7 CONSTRUCT 6-INCH DEPTH CEMENT CONCRETE SIDEWALK (DRIVEWAY) PER DETAILS 1.3 AND 1.5, SHEET 29.
- N8 CONSTRUCT 2" WATER SERVICE, CONNECT TO EXISTING WATER MAIN AND EXISTING WATER SERVICE NEAR THE METER WITHIN THE STORM DRAIN TRENCH PER DETAIL 1.4, SHEET 30.
- N9 ADJUST VALVE BOX/METER BOX/MONITORING WELL/MANHOLE TO FINISH GRADE PER DETAILS 2.2, 2.3, AND 3.2, SHEET 29.
- N10 REROUTE WATER MAIN OVER NEW STORM DRAIN PIPE WITH RESTRAINED MJ FITTINGS, THRUST BLOCKS, AND COUPLINGS AS REQUIRED.
- N11 CONSTRUCT 6" STORM SEWER CONNECTION AND CAP AT STORM DRAIN TRENCH EDGE PER DETAIL 1.5, SHEET 30.
- N12 INSTALL PAINTED MARKINGS (2 COATS) TO MATCH EXISTING MARKINGS DESTROYED DURING STORMWATER INSTALLATION.

**SHARED TRENCH NOTES**

- T1 INSTALL 12" STORM DRAIN AND TWO 2" INLAND CONDUITS.
- T2 INSTALL 12" STORM DRAIN, 3" SPARE CONDUIT, 2" SPARE CONDUIT (TREE LIGHTING), 2" PSE ILLUMINATION CONDUIT, AND TWO 2" INLAND CONDUITS.
- T3 INSTALL 12" STORM DRAIN, 3" SPARE CONDUIT, 2" SPARE CONDUIT (TREE LIGHTING), 2" PSE ILLUMINATION CONDUIT, TWO 6" PSE POWER CONDUITS, AND TWO 2" INLAND CONDUITS.
- T4 INSTALL 24" STORM DRAIN, 3" SPARE CONDUIT, 2" SPARE CONDUIT (TREE LIGHTING), 2" PSE ILLUMINATION CONDUIT, TWO 2" INLAND CONDUITS, AND 1" SPARE CONDUIT (IRRIGATION WIRE).

NOTE: INSTALL CAPS AT ALL CONDUIT ENDS.

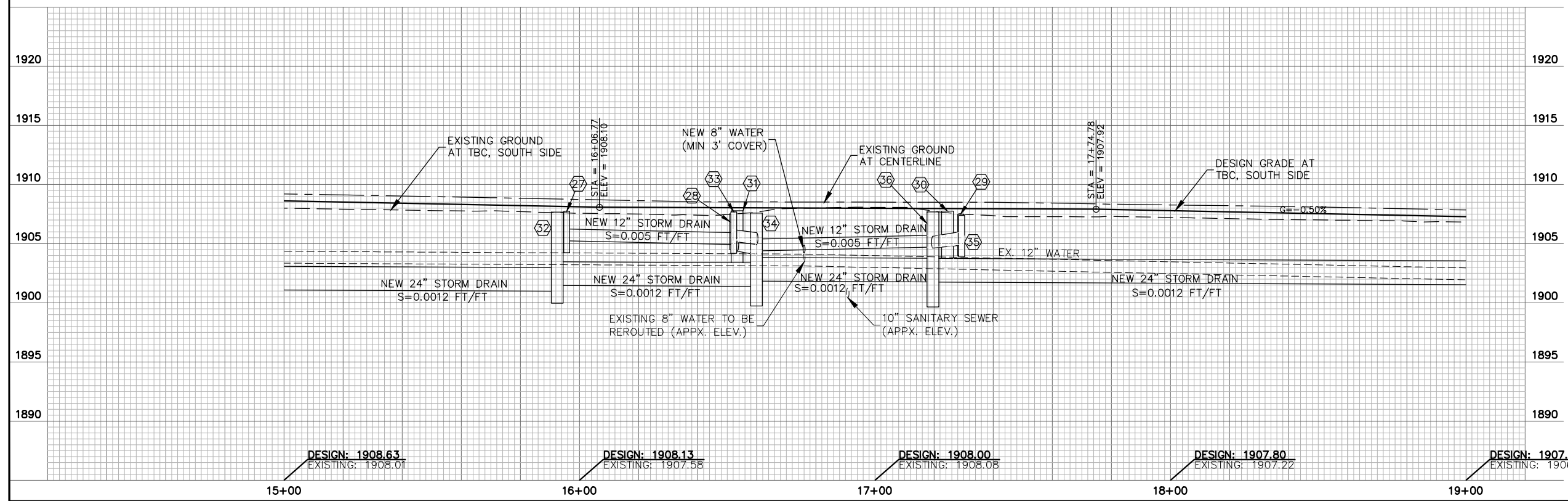

2803 River Road  
Yakima, WA 98902  
509.966.7000  
Fax 509.965.3800  
www.hlacivil.com



CDBG NO. 17-62210-044	JOB NUMBER: 17089	DATE: 11-19-19
FHWA NO. STPR-0903(079)	FILE NAMES:	
	DRAWING: SHEETS.dwg	
	PLAN: 17089.dwg	
	PROFILE: 17089.dwg	
DESIGNED BY: BAA	ENTERED BY: JBP	
REVISION	DATE	

CITY OF CLE ELUM	
FIRST STREET STORMWATER AND BILLINGS AVENUE INTERSECTION IMPROVEMENTS	
FIRST STREET SOUTH CURB LINE PLAN AND PROFILE	

DESIGNED BY: BAA	ENTERED BY: JBP
------------------	-----------------

CITY OF CLE ELUM  
FIRST STREET STORMWATER AND BILLINGS AVENUE  
INTERSECTION IMPROVEMENTS  
FIRST STREET SOUTH CURB LINE PLAN AND PROFILE

SHEET 22 OF 30

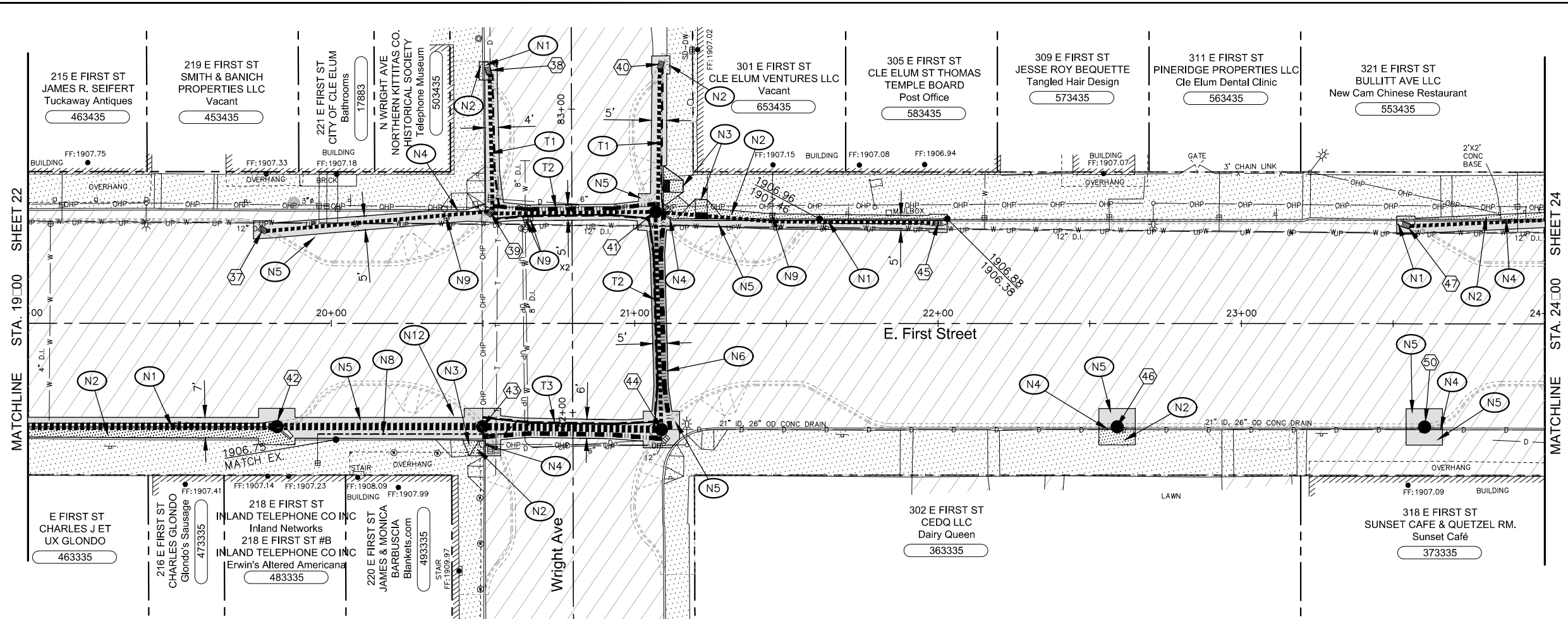
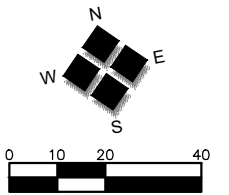

**GENERAL NOTES**

- # DRAINAGE STRUCTURE NOTES. SEE SHEET 27.
- FUTURE IMPROVEMENTS (FOR REFERENCE ONLY)
- CONSTRUCTION NOTES**
- N1 CONSTRUCT CEMENT CONCRETE BARRIER CURB AND GUTTER PER DETAIL 1.1, SHEET 29.
- N2 CONSTRUCT 4-INCH DEPTH CEMENT CONCRETE SIDEWALK PER DETAILS 1.3 AND 1.5, SHEET 29.
- N3 INSTALL CURB RAMP TYPE PERPENDICULAR A AND DETECTABLE WARNING SURFACE PER WSDOT F-40.15 AND F-45.10.
- N4 CONSTRUCT CEMENT CONCRETE PEDESTRIAN CURB PER DETAIL 3.3, SHEET 29.
- N5 CONSTRUCT LIGHT ROADWAY SECTION PER DETAIL 2.1, SHEET 29.
- N6 CONSTRUCT HEAVY ROADWAY SECTION PER DETAIL 3.1, SHEET 29.
- N7 CONSTRUCT 6-INCH DEPTH CEMENT CONCRETE SIDEWALK (DRIVEWAY) PER DETAILS 1.3 AND 1.5, SHEET 29.
- N8 CONSTRUCT 2" WATER SERVICE, CONNECT TO EXISTING WATER MAIN AND EXISTING WATER SERVICE NEAR THE METER WITHIN THE STORM DRAIN TRENCH PER DETAIL 1.4, SHEET 30.
- N9 ADJUST VALVE BOX/METER BOX/MONITORING WELL/MANHOLE TO FINISH GRADE PER DETAILS 2.2, 2.3, AND 3.2, SHEET 29.
- N10 REROUTE WATER MAIN OVER NEW STORM DRAIN PIPE WITH RESTRAINED MJ FITTINGS, THRUST BLOCKS, AND COUPLINGS AS REQUIRED.
- N11 CONSTRUCT 6" STORM SEWER CONNECTION AND CAP AT STORM DRAIN TRENCH EDGE PER DETAIL 1.5, SHEET 30.
- N12 INSTALL PAINTED MARKINGS (2 COATS) TO MATCH EXISTING MARKINGS DESTROYED DURING STORMWATER INSTALLATION.

**SHARED TRENCH NOTES**

- T1 INSTALL 12" STORM DRAIN AND TWO 2" INLAND CONDUITS.
  - T2 INSTALL 12" STORM DRAIN, 3" SPARE CONDUIT, 2" SPARE CONDUIT (TREE LIGHTING), 3" CASING WITH 2" IRRIGATION CONDUIT, 2" PSE ILLUMINATION CONDUIT, TWO 2" INLAND CONDUITS, AND 1" SPARE CONDUIT (IRRIGATION WIRE).
  - T3 INSTALL 24" STORM DRAIN, 3" SPARE CONDUIT, 2" SPARE CONDUIT (TREE LIGHTING), 3" CASING WITH 2" IRRIGATION CONDUIT, 2" PSE ILLUMINATION CONDUIT, TWO 2" INLAND CONDUITS, AND 1" SPARE CONDUIT (IRRIGATION WIRE).
- NOTE:  
INSTALL CAPS AT ALL CONDUIT ENDS.

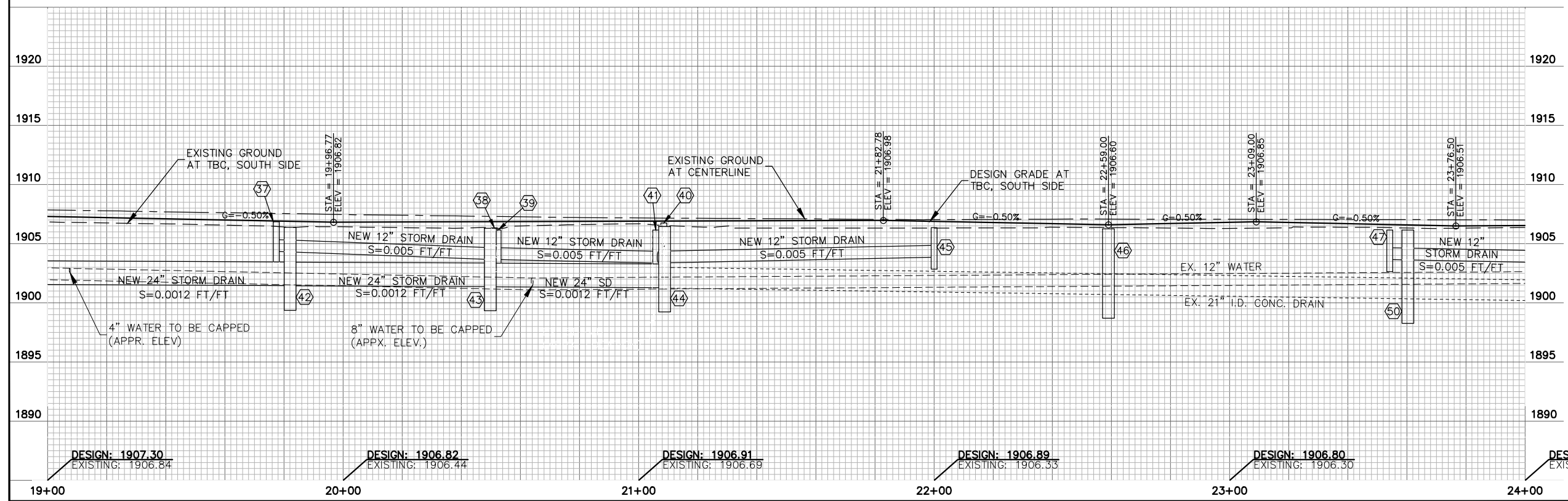

2803 River Road  
Yakima, WA 98902  
509.966.7000  
Fax 509.965.3800  
www.hlacivil.com



CDBG NO. 17-62210-044	JOB NUMBER: 17089	DATE: 11-19-19
FHWA NO. STPR-0903(079)	FILE NAMES:	
	DRAWING: SHEETS.dwg	
	PLAN: 17089.dwg	
	PROFILE: 17089.dwg	
DESIGNED BY: BAA	ENTERED BY: JBP	
REVISION	DATE	

<b>CITY OF CLE ELUM</b>	
<b>FIRST STREET STORMWATER AND BILLINGS AVENUE INTERSECTION IMPROVEMENTS</b>	
<b>FIRST STREET SOUTH CURB LINE PLAN AND PROFILE</b>	



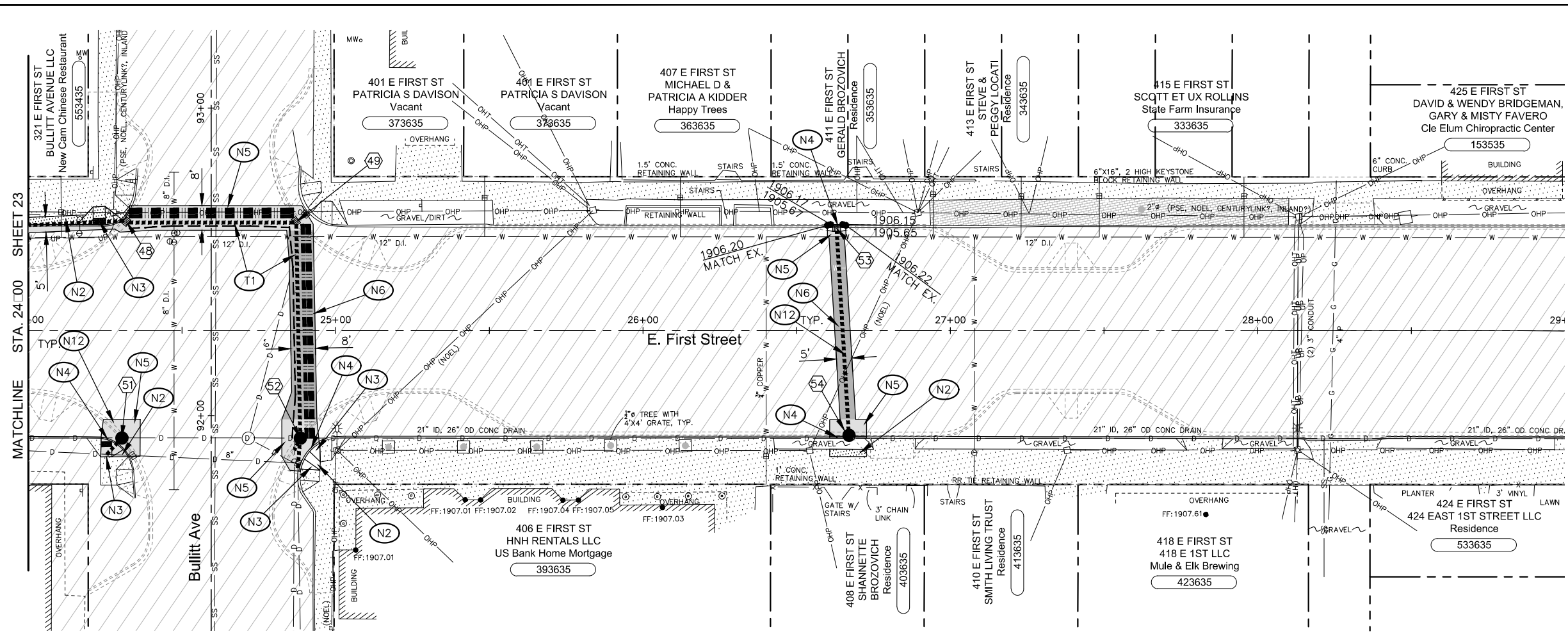
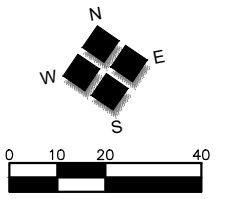

**GENERAL NOTES**

- # DRAINAGE STRUCTURE NOTES. SEE SHEET 27.
- FUTURE IMPROVEMENTS (FOR REFERENCE ONLY)
- CONSTRUCTION NOTES**
- N1 CONSTRUCT CEMENT CONCRETE BARRIER CURB AND GUTTER PER DETAIL 1.1, SHEET 29.
- N2 CONSTRUCT 4-INCH DEPTH CEMENT CONCRETE SIDEWALK PER DETAILS 1.3 AND 1.5, SHEET 29.
- N3 INSTALL CURB RAMP TYPE PERPENDICULAR A AND DETECTABLE WARNING SURFACE PER WSDOT F-40.15 AND F-45.10.
- N4 CONSTRUCT CEMENT CONCRETE PEDESTRIAN CURB PER DETAIL 3.3, SHEET 29.
- N5 CONSTRUCT LIGHT ROADWAY SECTION PER DETAIL 2.1, SHEET 29.
- N6 CONSTRUCT HEAVY ROADWAY SECTION PER DETAIL 3.1, SHEET 29.
- N7 CONSTRUCT 6-INCH DEPTH CEMENT CONCRETE SIDEWALK (DRIVEWAY) PER DETAILS 1.3 AND 1.5, SHEET 29.
- N8 CONSTRUCT 2" WATER SERVICE, CONNECT TO EXISTING WATER MAIN AND EXISTING WATER SERVICE NEAR THE METER WITHIN THE STORM DRAIN TRENCH PER DETAIL 1.4, SHEET 30.
- N9 ADJUST VALVE BOX/METER BOX/MONITORING WELL/MANHOLE TO FINISH GRADE PER DETAILS 2.2, 2.3, AND 3.2, SHEET 29.
- N10 REROUTE WATER MAIN OVER NEW STORM DRAIN PIPE WITH RESTRAINED MJ FITTINGS, THRUST BLOCKS, AND COUPLINGS AS REQUIRED.
- N11 CONSTRUCT 6" STORM SEWER CONNECTION AND CAP AT STORM DRAIN TRENCH EDGE PER DETAIL 1.5, SHEET 30.
- N12 INSTALL PAINTED MARKINGS (2 COATS) TO MATCH EXISTING MARKINGS DESTROYED DURING STORMWATER INSTALLATION.

**SHARED TRENCH NOTES**

- T1 INSTALL 12" STORM DRAIN, 3" SPARE CONDUIT, 2" SPARE CONDUIT (TREE LIGHTING), 2" PSE ILLUMINATION CONDUIT, TWO 6" PSE POWER CONDUITS, 2" CENTURYLINK CONDUIT, 2" NOEL COMMUNICATIONS CONDUIT, AND TWO 2" INLAND CONDUITS.

NOTE: INSTALL CAPS AT ALL CONDUIT ENDS.

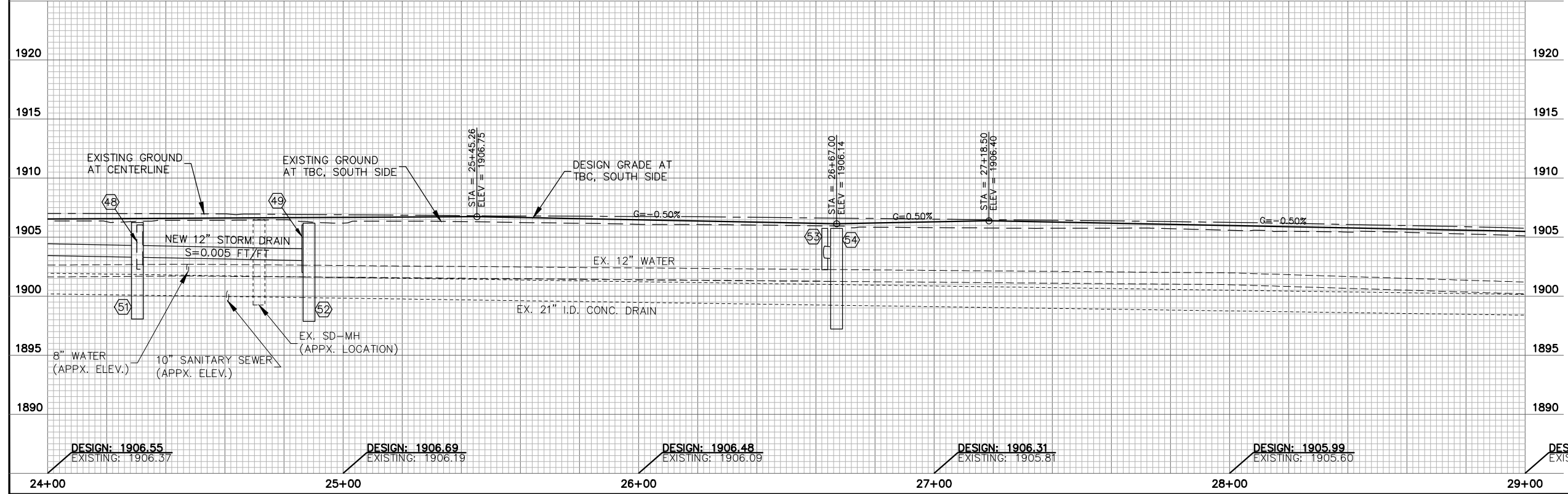

2803 River Road  
Yakima, WA 98902  
509.966.7000  
Fax 509.965.3800  
www.hlacivil.com



DESIGN: 1906.55 EXISTING: 1906.37	DESIGN: 1906.69 EXISTING: 1906.19	DESIGN: 1906.48 EXISTING: 1906.09	DESIGN: 1906.31 EXISTING: 1905.81	DESIGN: 1905.99 EXISTING: 1905.60	DESIGN: 1905.49 EXISTING: 1905.11
--------------------------------------	--------------------------------------	--------------------------------------	--------------------------------------	--------------------------------------	--------------------------------------

CDBG NO. 17-62210-044 FHWA NO. STPR-0903(079)		JOB NUMBER: 17089	DATE: 11-19-19
REVISION		FILE NAMES:	
		DRAWING: SHEETS.dwg	
		PLAN: 17089.dwg	
		PROFILE: 17089.dwg	
		DESIGNED BY: BAA	
		ENTERED BY: JBP	

**CITY OF CLE ELUM**  
FIRST STREET STORMWATER AND BILLINGS AVENUE  
INTERSECTION IMPROVEMENTS  
FIRST STREET SOUTH CURB LINE PLAN AND PROFILE

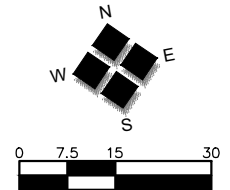
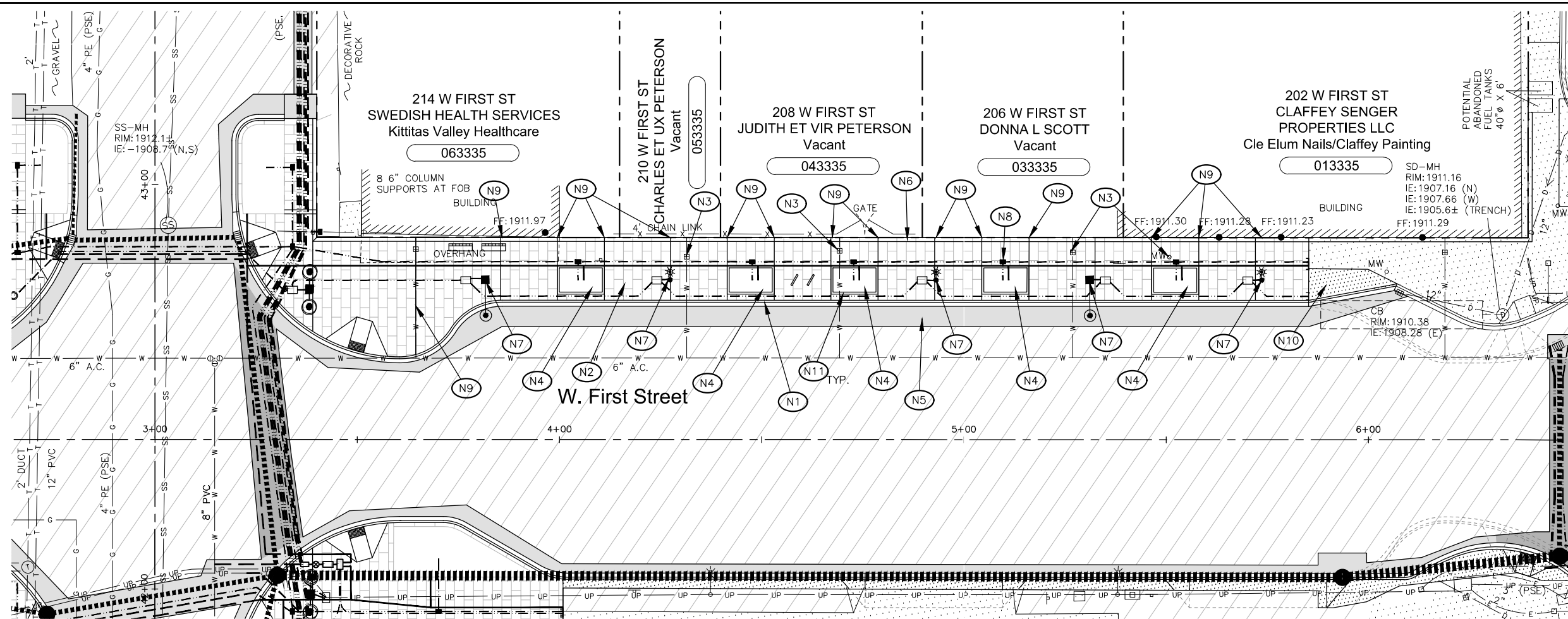

**GENERAL NOTES**

FUTURE IMPROVEMENTS (FOR REFERENCE ONLY)

**CONSTRUCTION NOTES**

- (N1) CONSTRUCT CEMENT CONCRETE BARRIER CURB AND GUTTER PER DETAIL 1.1, SHEET 29.
- (N2) CONSTRUCT PATTERNED 4-INCH DEPTH CEMENT CONCRETE SIDEWALK PER DETAILS 1.3, 1.4, AND 1.5, SHEET 29. (MEDIUM BROOM FINISH PERPENDICULAR TO BACK OF CURB). SCORING AND JOINTS PER DETAIL 1.2, SHEET 29.
- (N3) ADJUST VALVE BOX/METER BOX/MONITORING WELL/MANHOLE TO FINISH GRADE PER DETAILS 2.2, 2.3, AND 3.2, SHEET 29.
- (N4) LANDSCAPE PLANTER PER PLANTING PLAN, SHEET 13B.
- (N5) CONSTRUCT LIGHT ROADWAY SECTION PER DETAIL 2.1, SHEET 29.
- (N6) CONSTRUCT 4-INCH DEPTH CEMENT CONCRETE SIDEWALK BAND ADJACENT TO BACK OF NEW PATTERNED SIDEWALK (SMOOTH FINISH), WIDTH VARIES, 2% MAX SLOPE AWAY FROM BUILDING/TOWARDS STREET.
- (N7) SEE PSE ILLUMINATION PLAN SHEETS, PROVIDE TRENCH EXCAVATION, POLE BASE EXCAVATION, CONDUIT INSTALLATION, TUBE INSTALLATION, AND INSTALLATION OF HAND HOLES PROVIDED BY PSE. COORDINATE WITH PSE CREWS/CONTRACTOR.
- (N8) TREE LIGHTING SYSTEM, SHEET 8.
- (N9) EXPANSION JOINT PER DETAIL 1.4, SHEET 29.
- (N10) CONSTRUCT 4-INCH DEPTH CEMENT CONCRETE SIDEWALK PER DETAILS 1.3 AND 1.5, SHEET 29.
- (N11) CONSTRUCT 6-INCH WIDE, 6-INCH DEPTH CEMENT CONCRETE SIDEWALK BORDER AROUND PLANTER (SMOOTH FINISH).

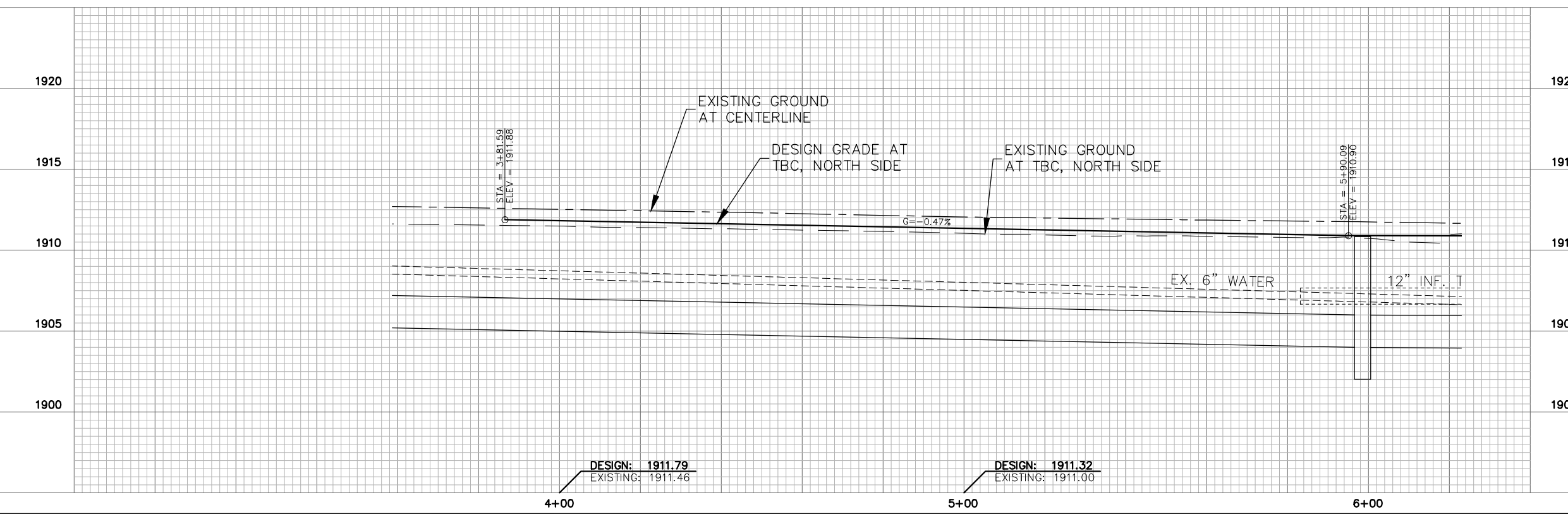

	2803 River Road Yakima, WA 98902 509.966.7000 Fax 509.965.3800 www.hlacivil.com		CDBG NO. 17-62210-044 FHWA NO. STPR-0903(079)	JOB NUMBER: 17089 DATE: 11-19-19	<b>CITY OF CLE ELUM</b> <b>FIRST STREET STORMWATER AND BILLINGS AVENUE</b> <b>INTERSECTION IMPROVEMENTS</b>	SHEET <b>25</b> OF <b>30</b>
			DESIGN: 1911.79 EXISTING: 1911.46	DESIGN: 1911.32 EXISTING: 1911.00		
			REVISION	DATE		

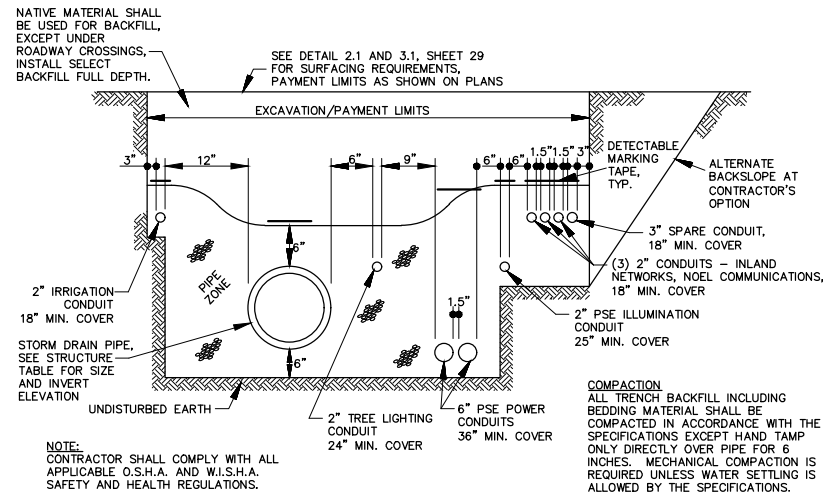

**TYPICAL SHARED TRENCH DETAIL (BILLINGS AVENUE)**

NOT TO SCALE

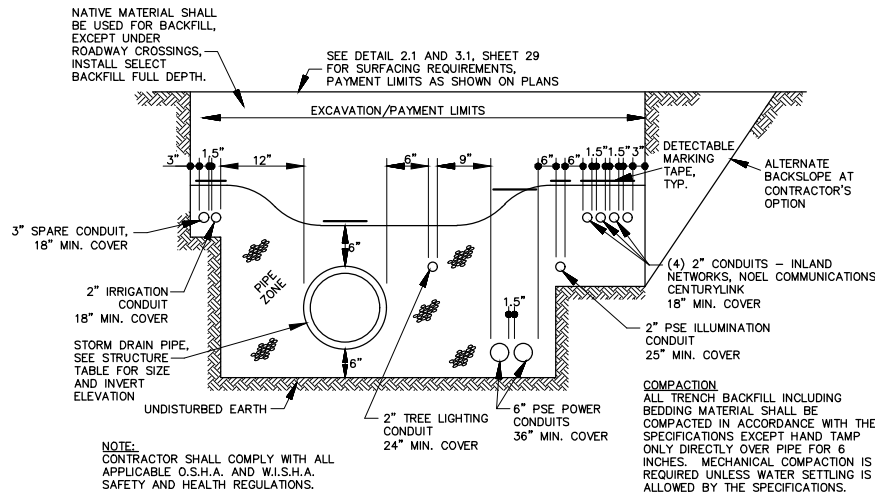

**TYPICAL SHARED TRENCH DETAIL (BULLITT AVENUE)**

NOT TO SCALE

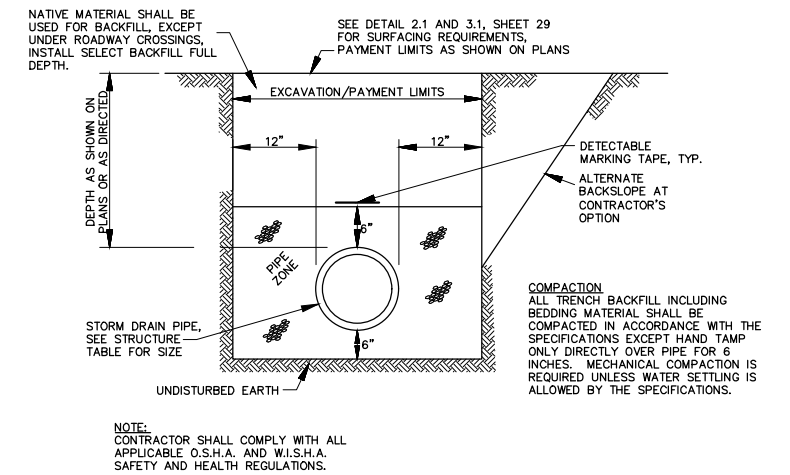

**TYPICAL STORM-ONLY TRENCH DETAIL**

NOT TO SCALE

NOTE: TRENCH DETAILS SHOWN ARE FOR THOSE WITH THE MOST UTILITIES OCCUPYING THE SHARED TRENCH. SHARED TRENCH WIDTHS THROUGHOUT THE PROJECT SHALL BE ADJUSTED TO ACCOMMODATE THE SPACING FOR THOSE UTILITIES OCCUPYING THE TRENCH. TRENCH PAYMENT LIMITS ARE SHOWN ON THE PLANS.

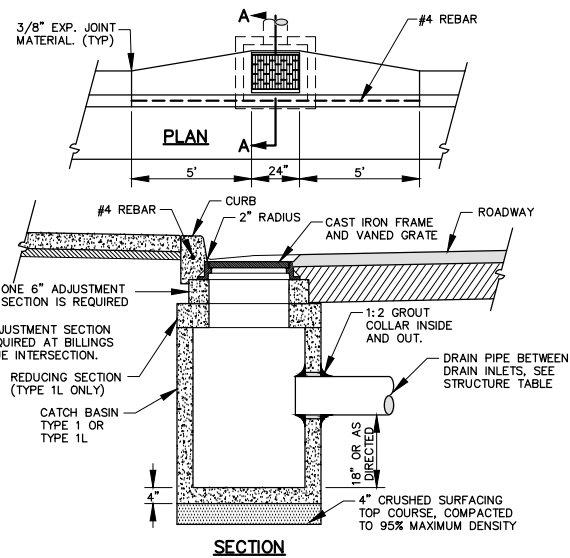

**TYPE 1 OR 1L CATCH BASIN**

NOT TO SCALE

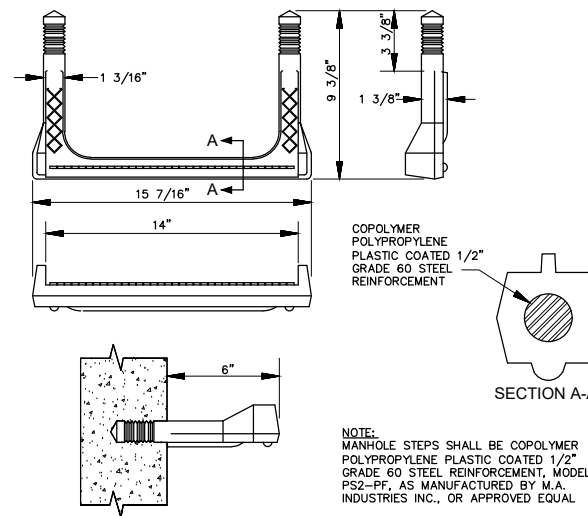

**MANHOLE SAFETY STEP**

NOT TO SCALE

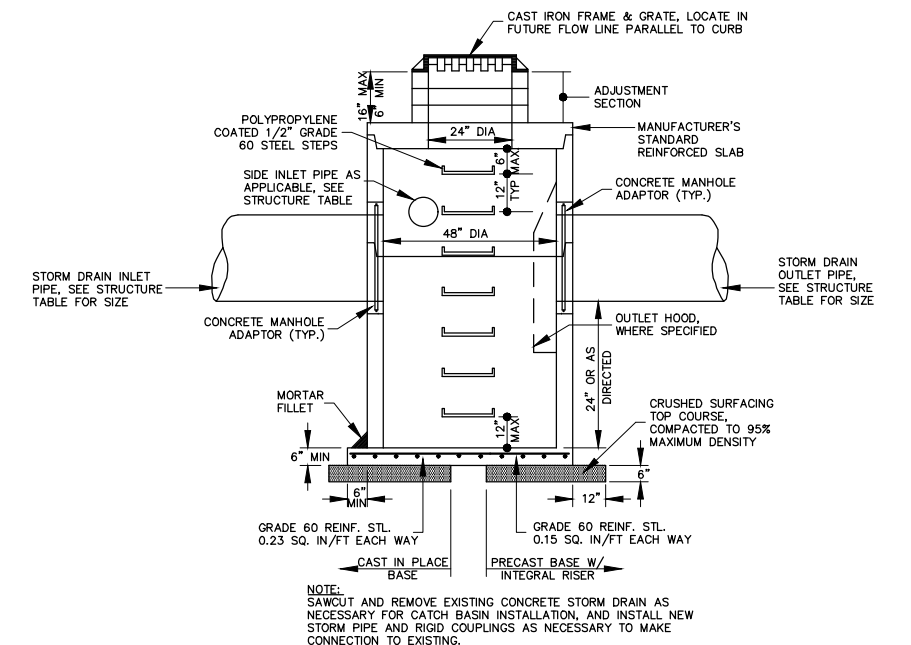

**48" DIA. CATCH BASIN TYPE 2**

NOT TO SCALE



2803 River Road  
Yakima, WA 98902  
509.966.7000  
Fax 509.965.3800  
www.hlacivil.com



CDBG NO. 17-62210-044  
FHWA NO. STPR-0903(079)

JOB NUMBER: 17089  
DATE: 11-19-19

FILE NAMES:  
DRAWING: SHEETS.dwg  
PLAN: 17089.dwg  
PROFILE: 17089.dwg

DESIGNED BY: BAA  
ENTERED BY: JBP

REVISION DATE

**CITY OF CLE ELUM**  
FIRST STREET STORMWATER AND BILLINGS AVENUE  
INTERSECTION IMPROVEMENTS

DRAINAGE DETAILS

SHEET  
26  
OF  
30

DRAINAGE STRUCTURE NOTES					
No.	STATION/OFFSET	TYPE	RIM ELEV	IE IN	IE OUT
①	2+10.3, 40.2' LT.	INSTALL NEW CATCH BASIN TYPE 1 WITH BI-DIRECTIONAL VANED GRATE AND 68 L.F. OF 12-INCH STORM DRAIN PIPE.	1912.25	-	1910.25
②	2+79.4, 49.5' LT.	INSTALL NEW CATCH BASIN TYPE 1 WITH BI-DIRECTIONAL VANED GRATE AND 39 L.F. OF 12-INCH STORM DRAIN PIPE. INSTALL 30 L.F. OF 6-INCH STORM DRAIN PIPE TO NORTH AT S=1.0%, CAP FOR FUTURE CONNECTION.	1911.95	1909.91 (N) 1909.91 (W)	1909.45
③	3+20.4, 50.2' LT.	INSTALL NEW CATCH BASIN TYPE 1 WITH BI-DIRECTIONAL VANED GRATE AND 83 L.F. OF 12-INCH STORM DRAIN PIPE.	1911.45	1908.95	1908.95
④	2+12.6, 34.1' RT.	INSTALL NEW CATCH BASIN TYPE 1 WITH BI-DIRECTIONAL VANED GRATE AND 60 L.F. OF 12-INCH STORM DRAIN PIPE.	1912.35	-	1909.85
⑤	2+78.0, 74.3' RT.	INSTALL NEW CATCH BASIN TYPE 1 WITH BI-DIRECTIONAL VANED GRATE AND 31 L.F. OF 12-INCH STORM DRAIN PIPE.	1911.80	-	1909.80
⑥	2+73.3, 43.2' RT.	INSTALL NEW CATCH BASIN TYPE 1 WITH BI-DIRECTIONAL VANED GRATE AND 58 L.F. OF 12-INCH STORM DRAIN PIPE.	1912.00	1909.63 (S) 1909.55 (W)	1908.80
⑦	3+20.2, 71.6' RT.	INSTALL NEW CATCH BASIN TYPE 1 WITH BI-DIRECTIONAL VANED GRATE AND 39 L.F. OF 12-INCH STORM DRAIN PIPE.	1911.75	-	1909.75
⑧	3+30.3, 34' RT.	INSTALL NEW CATCH BASIN TYPE 2 48 IN. DIAM WITH RECTANGULAR FRAME WITH BI-DIRECTIONAL VANED GRATE AND 266 L.F. OF 24-INCH STORM DRAIN PIPE. ROTATE TOP SLAB SO GRATE LIES WITHIN GUTTER FLOW LINE AND PROVIDE GRADE RINGS FOR ADJUSTMENT TO FINISH GRADE.	1911.95	1909.55 (S) 1908.54 (N) 1905.32 (W)	1905.31
⑨	5+93.6, 34' RT.	INSTALL NEW CATCH BASIN TYPE 2 48 IN. DIAM WITH OUTLET HOOD AND RECTANGULAR FRAME WITH BI-DIRECTIONAL VANED GRATE AND 51 L.F. OF 24-INCH STORM DRAIN PIPE. ROTATE TOP SLAB SO GRATE LIES WITHIN GUTTER FLOW LINE AND PROVIDE GRADE RINGS FOR ADJUSTMENT TO FINISH GRADE.	1910.84	1904.00	1903.99
⑩A	6+46.9, 23.2' LT.	INSTALL NEW CATCH BASIN TYPE 1 WITH BI-DIRECTIONAL VANED GRATE AND 51 L.F. OF 12-INCH STORM DRAIN PIPE.	1910.95	-	1908.95
⑩	6+47.3, 28.7' RT.	INSTALL NEW CATCH BASIN TYPE 2 48 IN. DIAM WITH RECTANGULAR FRAME WITH BI-DIRECTIONAL VANED GRATE AND 78 L.F. OF 24-INCH STORM DRAIN PIPE. ROTATE TOP SLAB SO GRATE LIES WITHIN FUTURE GUTTER FLOW LINE AND PROVIDE GRADE RINGS FOR ADJUSTMENT TO FINISH GRADE.	1910.70	1908.69 (N) 1903.92 (W)	1903.62
⑪	7+23.0, 81.5' RT.	INSTALL NEW CATCH BASIN TYPE 1 WITH BI-DIRECTIONAL VANED GRATE. INTERCEPT EXISTING STORM DRAIN TO SOUTH. PLUG AND ABANDON STORM DRAIN TO NORTH.	1910.30	-	APPROX. 1907.4±
⑫	7+25.2, 28.7' RT.	INSTALL NEW CATCH BASIN TYPE 2 48 IN. DIAM WITH RECTANGULAR FRAME WITH BI-DIRECTIONAL VANED GRATE AND 156 L.F. OF 24-INCH STORM DRAIN PIPE. ROTATE TOP SLAB SO GRATE LIES WITHIN FUTURE GUTTER FLOW LINE AND PROVIDE GRADE RINGS FOR ADJUSTMENT TO FINISH GRADE.	1910.55	1903.52	1903.51
⑬	8+80.0, 33.1' LT.	INSTALL NEW CATCH BASIN TYPE 1 WITH BI-DIRECTIONAL VANED GRATE AND 67 L.F. OF 12-INCH STORM DRAIN PIPE.	1909.90	-	1907.40
⑭	8+81.0, 34' RT.	INSTALL NEW CATCH BASIN TYPE 2 48 IN. DIAM WITH RECTANGULAR FRAME WITH BI-DIRECTIONAL VANED GRATE AND 159 L.F. OF 24-INCH STORM DRAIN PIPE. ROTATE TOP SLAB SO GRATE LIES WITHIN GUTTER FLOW LINE AND PROVIDE GRADE RINGS FOR ADJUSTMENT TO FINISH GRADE.	1909.87	1906.91 (N) 1903.32 (W)	1901.39
⑮	10+34.1, 33.1' LT.	INSTALL NEW CATCH BASIN TYPE 1 WITH BI-DIRECTIONAL VANED GRATE AND 67 L.F. OF 12-INCH STORM DRAIN PIPE.	1909.75	-	1907.25
⑯	10+39.9, 34' RT.	INSTALL NEW CATCH BASIN TYPE 2 48 IN. DIAM WITH OUTLET HOOD AND RECTANGULAR FRAME WITH BI-DIRECTIONAL VANED GRATE AND 120 L.F. OF 24-INCH STORM DRAIN PIPE. ROTATE TOP SLAB SO GRATE LIES WITHIN GUTTER FLOW LINE AND PROVIDE GRADE RINGS FOR ADJUSTMENT TO FINISH GRADE.	1909.63	1907.06 (N) 1901.20 (W)	1901.19
⑰	11+52.4, 73.0' LT.	INSTALL NEW CATCH BASIN TYPE 1 WITH SINGLE DIRECTIONAL VANED GRATE AND 43 L.F. OF 12-INCH STORM DRAIN PIPE.	1909.00	-	1906.60
⑱	11+54.5, 29.3' LT.	INSTALL NEW CATCH BASIN TYPE 2 48 IN. DIAM WITH RECTANGULAR FRAME WITH BI-DIRECTIONAL VANED GRATE AND 70 L.F. OF 12-INCH STORM DRAIN PIPE. ROTATE TOP SLAB SO GRATE LIES WITHIN FUTURE GUTTER FLOW LINE AND PROVIDE GRADE RINGS FOR ADJUSTMENT TO FINISH GRADE.	1909.90	1906.41	1906.41
⑲	12+23.2, 69.4' LT.	INSTALL NEW CATCH BASIN TYPE 1 WITH SINGLE DIRECTIONAL VANED GRATE AND 39 L.F. OF 12-INCH STORM DRAIN PIPE.	1909.15	-	1906.65
⑳	12+23.9, 29.3' LT.	INSTALL NEW CATCH BASIN TYPE 2 48 IN. DIAM WITH RECTANGULAR FRAME WITH BI-DIRECTIONAL VANED GRATE AND 64 L.F. OF 12-INCH STORM DRAIN PIPE. ROTATE TOP SLAB SO GRATE LIES WITHIN FUTURE GUTTER FLOW LINE AND PROVIDE GRADE RINGS FOR ADJUSTMENT TO FINISH GRADE.	1909.85	1906.06 (W) 1906.45 (N)	1906.06
㉑	11+53.0, 84.7' RT.	INSTALL NEW CATCH BASIN TYPE 1 WITH BI-DIRECTIONAL VANED GRATE AND 50 L.F. OF 12-INCH STORM DRAIN PIPE.	1909.30	-	1906.80
㉒	11+59.9, 34' RT.	INSTALL NEW CATCH BASIN TYPE 2 48 IN. DIAM WITH RECTANGULAR FRAME WITH BI-DIRECTIONAL VANED GRATE AND 60 L.F. OF 24-INCH STORM DRAIN PIPE. ROTATE TOP SLAB SO GRATE LIES WITHIN FUTURE GUTTER FLOW LINE AND PROVIDE GRADE RINGS FOR ADJUSTMENT TO FINISH GRADE.	1909.70	1906.55 (S) 1901.04 (W)	1901.03
㉓	12+25.0, 83.3' RT.	INSTALL NEW CATCH BASIN TYPE 1 WITH BI-DIRECTIONAL VANED GRATE AND 48 L.F. OF 12-INCH STORM DRAIN PIPE.	1908.95	-	1906.45
㉔	12+19.6, 34' RT.	INSTALL NEW CATCH BASIN TYPE 2 48 IN. DIAM WITH RECTANGULAR FRAME WITH BI-DIRECTIONAL VANED GRATE AND 174 L.F. OF 24-INCH STORM DRAIN PIPE. ROTATE TOP SLAB SO GRATE LIES WITHIN FUTURE GUTTER FLOW LINE AND PROVIDE GRADE RINGS FOR ADJUSTMENT TO FINISH GRADE.	1909.35	1906.28 (S) 1905.74 (N) 1900.95 (W)	1900.94
㉕	13+94.6, 31.4' LT.	INSTALL NEW CATCH BASIN TYPE 1 WITH BI-DIRECTIONAL VANED GRATE AND 65 L.F. OF 12-INCH STORM DRAIN PIPE.	1908.70	-	1906.20
㉖	13+91.4, 34' RT.	INSTALL NEW CATCH BASIN TYPE 2 48 IN. DIAM WITH RECTANGULAR FRAME WITH BI-DIRECTIONAL VANED GRATE AND 213 L.F. OF 24-INCH STORM DRAIN PIPE. ROTATE TOP SLAB SO GRATE LIES WITHIN FUTURE GUTTER FLOW LINE AND PROVIDE GRADE RINGS FOR ADJUSTMENT TO FINISH GRADE.	1908.67	1905.87 (N) 1900.73 (W)	1901.23
㉗	15+95.7, 31.2' LT.	INSTALL NEW CATCH BASIN TYPE 1 WITH BI-DIRECTIONAL VANED GRATE AND 57 L.F. OF 12-INCH STORM DRAIN PIPE.	1907.75	-	1905.25
㉘	16+51.9, 85.2' LT.	INSTALL NEW CATCH BASIN TYPE 1 WITH SINGLE DIRECTIONAL VANED GRATE AND 56 L.F. OF 12-INCH STORM DRAIN PIPE.	1907.55	-	1905.05

DRAINAGE STRUCTURE NOTES					
No.	STATION/OFFSET	TYPE	RIM ELEV	IE IN	IE OUT
⑳	17+29.0, 85.9' LT.	INSTALL NEW CATCH BASIN TYPE 1 WITH SINGLE DIRECTIONAL VANED GRATE AND 56 L.F. OF 12-INCH STORM DRAIN PIPE.	1907.50	-	1905.00
㉑	17+24.5, 28.8' LT.	INSTALL NEW CATCH BASIN TYPE 2 48 IN. DIAM WITH RECTANGULAR FRAME WITH BI-DIRECTIONAL VANED GRATE AND 71 L.F. OF 12-INCH STORM DRAIN PIPE. ROTATE TOP SLAB SO GRATE LIES WITHIN FUTURE GUTTER FLOW LINE AND PROVIDE GRADE RINGS FOR ADJUSTMENT TO FINISH GRADE.	1907.75	1904.74	1904.74
㉒	16+53.3, 28.5' LT.	INSTALL NEW CATCH BASIN TYPE 2 48 IN. DIAM WITH RECTANGULAR FRAME WITH BI-DIRECTIONAL VANED GRATE AND 63 L.F. OF 12-INCH STORM DRAIN PIPE. ROTATE TOP SLAB SO GRATE LIES WITHIN FUTURE GUTTER FLOW LINE AND PROVIDE GRADE RINGS FOR ADJUSTMENT TO FINISH GRADE.	1907.80	1904.95 (W) 1904.78 (N) 1904.38 (E)	1904.38
㉓	15+92.5, 34' RT.	INSTALL NEW CATCH BASIN TYPE 2 48 IN. DIAM WITH RECTANGULAR FRAME WITH BI-DIRECTIONAL VANED GRATE AND 53 L.F. OF 24-INCH STORM DRAIN PIPE. ROTATE TOP SLAB SO GRATE LIES WITHIN FUTURE GUTTER FLOW LINE AND PROVIDE GRADE RINGS FOR ADJUSTMENT TO FINISH GRADE.	1907.67	1900.99	1901.47
㉔	16+52.2, 85.5' RT.	INSTALL NEW CATCH BASIN TYPE 1 WITH BI-DIRECTIONAL VANED GRATE AND 51 L.F. OF 12-INCH STORM DRAIN PIPE.	1907.70	-	1905.20
㉕	16+59.9, 34' RT.	INSTALL NEW CATCH BASIN TYPE 2 48 IN. DIAM WITH RECTANGULAR FRAME WITH BI-DIRECTIONAL VANED GRATE AND 60 L.F. OF 24-INCH STORM DRAIN PIPE. ROTATE TOP SLAB SO GRATE LIES WITHIN FUTURE GUTTER FLOW LINE AND PROVIDE GRADE RINGS FOR ADJUSTMENT TO FINISH GRADE.	1907.60	1904.95 (S) 1904.06 (N) 1901.38 (W)	1901.85
㉖	17+29.3, 86.2' RT.	INSTALL NEW CATCH BASIN TYPE 1 WITH BI-DIRECTIONAL VANED GRATE AND 52 L.F. OF 12-INCH STORM DRAIN PIPE.	1907.40	-	1904.90
㉗	17+19.6, 34' RT.	INSTALL NEW CATCH BASIN TYPE 2 48 IN. DIAM WITH RECTANGULAR FRAME WITH BI-DIRECTIONAL VANED GRATE AND 277 L.F. OF 24-INCH STORM DRAIN PIPE. ROTATE TOP SLAB SO GRATE LIES WITHIN FUTURE GUTTER FLOW LINE AND PROVIDE GRADE RINGS FOR ADJUSTMENT TO FINISH GRADE.	1907.70	1904.65 (S) 1901.78 (W)	1901.77
㉘	19+77.4, 30.8' LT.	INSTALL NEW CATCH BASIN TYPE 1 WITH BI-DIRECTIONAL VANED GRATE AND 73 L.F. OF 12-INCH STORM DRAIN PIPE.	1906.85	-	1904.35
㉙	20+51.7, 83.3' LT.	INSTALL NEW CATCH BASIN TYPE 1 WITH SINGLE DIRECTIONAL VANED GRATE AND 44 L.F. OF 12-INCH STORM DRAIN PIPE.	1906.35	-	1903.85
㉚	20+52.5, 36.6' LT.	INSTALL NEW CATCH BASIN TYPE 1 WITH BI-DIRECTIONAL VANED GRATE AND 54 L.F. OF 12-INCH STORM DRAIN PIPE.	1906.15	1903.65 (N) 1903.97 (W)	1903.65
㉛	21+08.6, 85.2' LT.	INSTALL NEW CATCH BASIN TYPE 1 WITH SINGLE DIRECTIONAL VANED GRATE AND 47 L.F. OF 12-INCH STORM DRAIN PIPE.	1906.75	-	1904.25
㉜	21+06.8, 36.8' LT.	INSTALL NEW CATCH BASIN TYPE 2 48 IN. DIAM WITH RECTANGULAR FRAME WITH BI-DIRECTIONAL VANED GRATE AND 72 L.F. OF 12-INCH STORM DRAIN PIPE. ROTATE TOP SLAB SO GRATE LIES WITHIN FUTURE GUTTER FLOW LINE AND PROVIDE GRADE RINGS FOR ADJUSTMENT TO FINISH GRADE.	1906.15	1903.65 (N) 1903.38 (E,W)	1903.38
㉝	19+82.1, 34' RT.	INSTALL NEW CATCH BASIN TYPE 2 48 IN. DIAM WITH OUTLET HOOD AND RECTANGULAR FRAME WITH BI-DIRECTIONAL VANED GRATE AND 53 L.F. OF 24-INCH STORM DRAIN PIPE. ROTATE TOP SLAB SO GRATE LIES WITHIN GUTTER FLOW LINE AND PROVIDE GRADE RINGS FOR ADJUSTMENT TO FINISH GRADE.	1906.37	1901.46	1901.45
㉞	20+49.9, 34' RT.	INSTALL NEW CATCH BASIN TYPE 2 48 IN. DIAM WITH RECTANGULAR FRAME WITH BI-DIRECTIONAL VANED GRATE AND 59 L.F. OF 24-INCH STORM DRAIN PIPE. ROTATE TOP SLAB SO GRATE LIES WITHIN FUTURE GUTTER FLOW LINE AND PROVIDE GRADE RINGS FOR ADJUSTMENT TO FINISH GRADE.	1906.30	1901.37	1901.36
㉟	21+08.8, 35' RT.	INSTALL NEW CATCH BASIN TYPE 2 48 IN. DIAM WITH RECTANGULAR FRAME WITH BI-DIRECTIONAL VANED GRATE. ROTATE TOP SLAB SO GRATE LIES WITHIN FUTURE GUTTER FLOW LINE AND PROVIDE GRADE RINGS FOR ADJUSTMENT TO FINISH GRADE.	1906.45	1903.02 (N) 1901.29 (W)	APPROX. 1901.2±
㊱	22+00.0, 33' LT.	INSTALL NEW CATCH BASIN TYPE 1 WITH BI-DIRECTIONAL VANED GRATE AND 92 L.F. OF 12-INCH STORM DRAIN PIPE.	1906.35	-	1903.85
㊲	22+59.0, 34' RT.	INSTALL NEW CATCH BASIN TYPE 2 48 IN. DIAM WITH RECTANGULAR FRAME WITH BI-DIRECTIONAL VANED GRATE. ROTATE TOP SLAB SO GRATE LIES WITHIN FUTURE GUTTER FLOW LINE AND PROVIDE GRADE RINGS FOR ADJUSTMENT TO FINISH GRADE. FUTURE RIM ELEVATION IS 1906.10.	1906.25	APPROX. 1900.7± (W)	APPROX. 1900.7±
㊳	23+54.2, 32.5' LT.	INSTALL NEW CATCH BASIN TYPE 1 WITH BI-DIRECTIONAL VANED GRATE AND 76 L.F. OF 12-INCH STORM DRAIN PIPE.	1906.15	-	1903.65
㊴	24+31.9, 35.3' LT.	INSTALL NEW CATCH BASIN TYPE 1 WITH BI-DIRECTIONAL VANED GRATE AND 54 L.F. OF 12-INCH STORM DRAIN PIPE.	1906.05	1903.30	1903.30
㊵	24+87.1, 35.5' LT.	INSTALL NEW CATCH BASIN TYPE 1 WITH BI-DIRECTIONAL VANED GRATE AND 69 L.F. OF 12-INCH STORM DRAIN PIPE.	1906.05	1903.03	1903.03
㊶	23+60.3, 34' RT.	INSTALL NEW CATCH BASIN TYPE 2 48 IN. DIAM WITH OUTLET HOOD AND RECTANGULAR FRAME WITH BI-DIRECTIONAL VANED GRATE. ROTATE TOP SLAB SO GRATE LIES WITHIN FUTURE GUTTER FLOW LINE AND PROVIDE GRADE RINGS FOR ADJUSTMENT TO FINISH GRADE. FUTURE RIM ELEVATION IS 1906.09.	1906.15	APPROX. 1900.3±	APPROX. 1900.3±
㊷	24+30.4, 35' RT.	INSTALL NEW CATCH BASIN TYPE 2 48 IN. DIAM WITH RECTANGULAR FRAME WITH BI-DIRECTIONAL VANED GRATE AND 7 L.F. OF 12-INCH STORM DRAIN PIPE. CUT AND CONNECT EXISTING DRAIN PIPE TO NEW STORM DRAIN WITH FITTINGS AS REQUIRED. ROTATE TOP SLAB SO GRATE LIES WITHIN FUTURE GUTTER FLOW LINE AND PROVIDE GRADE RINGS FOR ADJUSTMENT TO FINISH GRADE. CONFIRM SOUTH IE PRIOR TO CORING CATCH BASIN.	1906.25	APPROX. 1904.2± (S) APPROX. 1900.1± (W)	APPROX. 1900.1±
㊸	24+88.5, 35' RT.	INSTALL NEW CATCH BASIN TYPE 2 48 IN. DIAM WITH RECTANGULAR FRAME WITH BI-DIRECTIONAL VANED GRATE AND 10 L.F. (S) AND 4 L.F. (SW) OF 12-INCH STORM DRAIN PIPE, CUT AND CONNECT EXISTING S AND SW DRAIN PIPES TO NEW STORM DRAIN WITH FITTINGS AS REQUIRED. ROTATE TOP SLAB SO GRATE LIES WITHIN FUTURE GUTTER FLOW LINE AND PROVIDE GRADE RINGS FOR ADJUSTMENT TO FINISH GRADE. CONFIRM SOUTH IE PRIOR TO CORING CATCH BASIN.	1906.20	1902.68 (N) APPROX. 1904.5± (S) APPROX. 1899.9± (W)	APPROX. 1899.9±
㊹	26+63.0, 33' LT.	INSTALL NEW CATCH BASIN TYPE 1 WITH BI-DIRECTIONAL VANED GRATE AND 66 L.F. OF 12-INCH STORM DRAIN PIPE.	1905.75	-	1903.25
㊺	26+67.0, 34' RT.	INSTALL NEW CATCH BASIN TYPE 2 48 IN. DIAM WITH OUTLET HOOD AND RECTANGULAR FRAME WITH BI-DIRECTIONAL VANED GRATE. ROTATE TOP SLAB SO GRATE LIES WITHIN FUTURE GUTTER FLOW LINE AND PROVIDE GRADE RINGS FOR ADJUSTMENT TO FINISH GRADE.	1905.75	1902.92 (N) APPROX. 1899.2± (W)	APPROX. 1899.2±

**NOTE:**

CONTRACTOR TO VERIFY EXISTING INVERTS AT CONNECTION LOCATIONS AND AT ALL UTILITY CROSSINGS PRIOR TO CONSTRUCTION. CONTACT ENGINEER IF ALIGNMENT OR INVERTS ARE DIFFERENT THAN SHOWN.



2803 River Road  
Yakima, WA 98902  
509.966.7000  
Fax 509.965.3800  
www.hlacivil.com

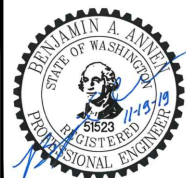

CDBG NO. 17-62210-044  
FHWA NO. STPR-0903(079)

JOB NUMBER: 17089  
DATE: 11-19-19

FILE NAMES:  
DRAWING: SHEETS.dwg  
PLAN: 17089.dwg  
PROFILE: 17089.dwg

DESIGNED BY: BAA  
ENTERED BY: JBP

REVISION DATE

**CITY OF CLE ELUM**  
FIRST STREET STORMWATER AND BILLINGS AVENUE  
INTERSECTION IMPROVEMENTS

DRAINAGE TABLE

SHEET  
27  
OF  
30



**CLASS "A" CONSTRUCTION SIGNS**

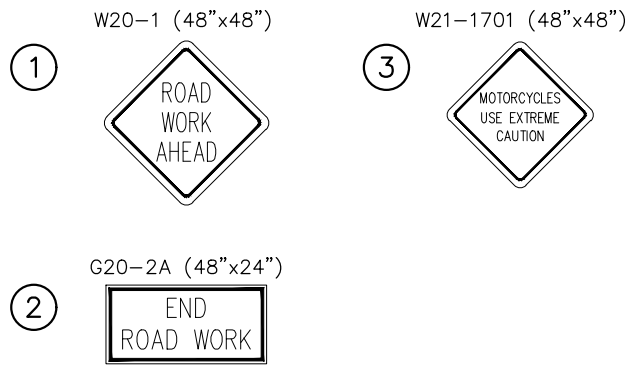

**CLASS "B" CONSTRUCTION SIGNS**

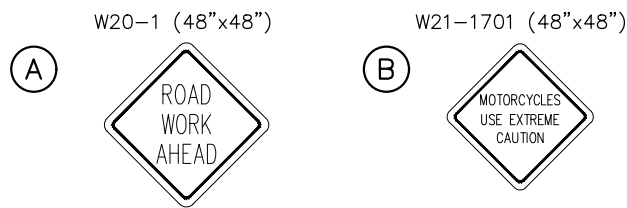

**NOTES:**

1. SIGNS ① AND ② SHALL TYPICALLY BE PLACED 500'± FROM BEGINNING AND END OF CONSTRUCTION. SIGN ③ SHALL TYPICALLY BE INSTALLED 200'± FROM THE START OF CONSTRUCTION.
2. AT LOCATIONS WHERE IT IS NOT POSSIBLE TO SET A POST, THE SIGNS MAY BE BANDED TO EXISTING LIGHT OR UTILITY POLES IF ALLOWED BY THE UTILITY AND CITY.
3. SIGNS (A) AND (B) SHALL BE CLASS B AND SET WHEN CONSTRUCTION IMPACTS ADJACENT INTERSECTIONS.



2803 River Road  
Yakima, WA 98902  
509.966.7000  
Fax 509.965.3800  
www.hlacivil.com



CDBG NO. 17-62210-044  
FHWA NO. STPR-0903(079)

JOB NUMBER: 17089	DATE: 11-19-19
FILE NAMES:	
DRAWING:	SHEETS.dwg
PLAN:	17089.dwg
PROFILE:	17089.dwg
DESIGNED BY:	BAA
ENTERED BY:	JBP

**CITY OF CLE ELUM**  
**FIRST STREET STORMWATER AND BILLINGS AVENUE**  
**INTERSECTION IMPROVEMENTS**

CLASS 'A' AND CLASS 'B' SIGNING PLAN

SHEET  
28  
OF  
30

REVISION      DATE

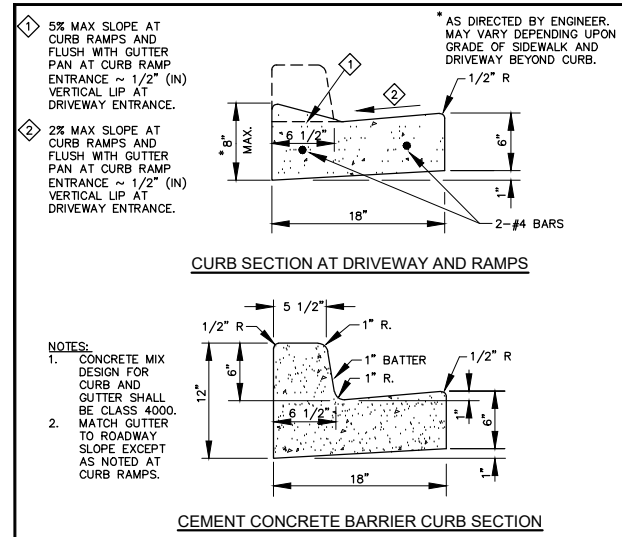

1.1 CEMENT CONC. BARRIER CURB AND GUTTER  
NOT TO SCALE

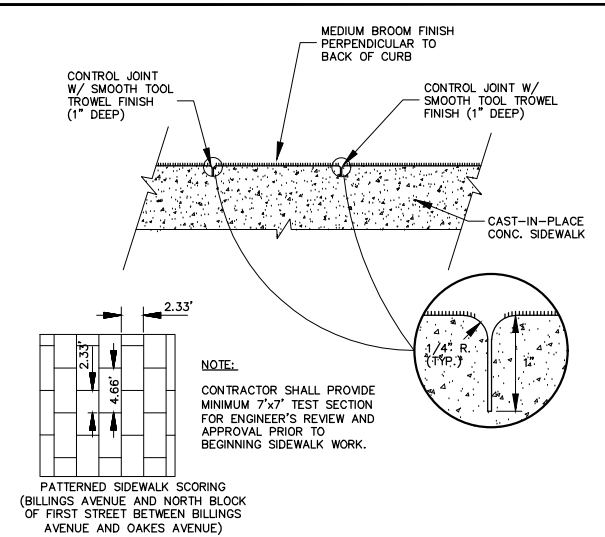

1.2 CONTRACTION JOINT SCORELINES  
NOT TO SCALE

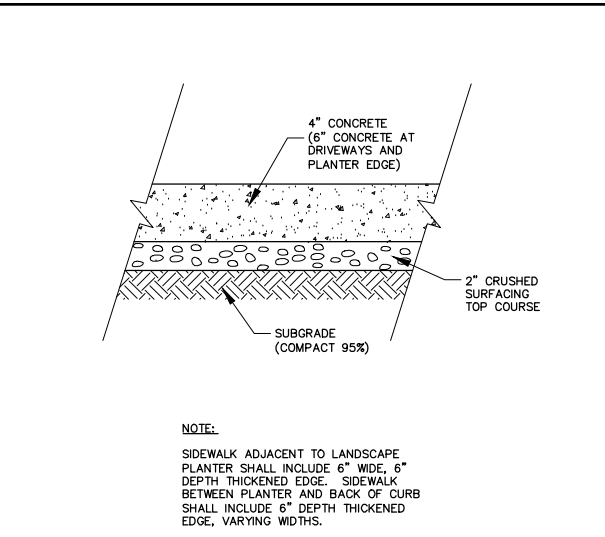

1.3 SIDEWALK RAMP SECTION (TYP.)  
NOT TO SCALE

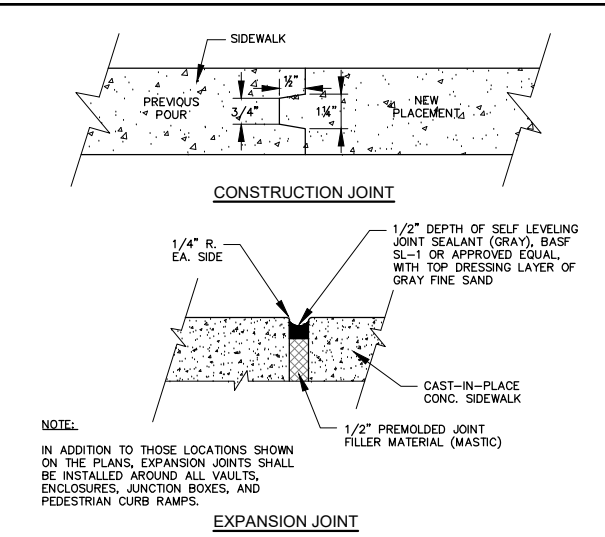

1.4 SIDEWALK JOINT DETAIL  
NOT TO SCALE

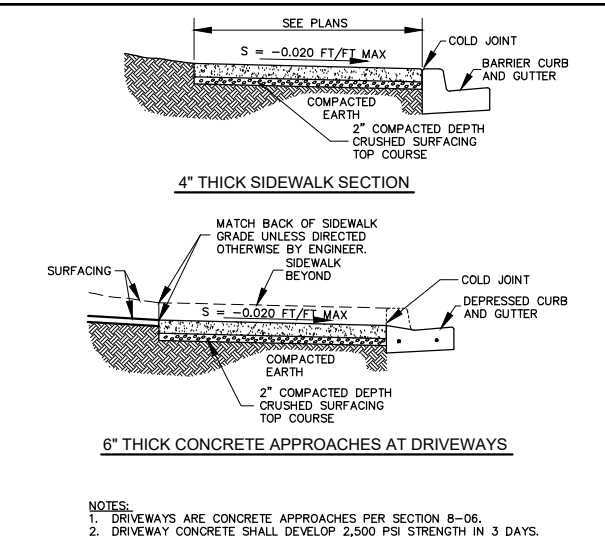

1.5 SIDEWALK SECTIONS  
NOT TO SCALE

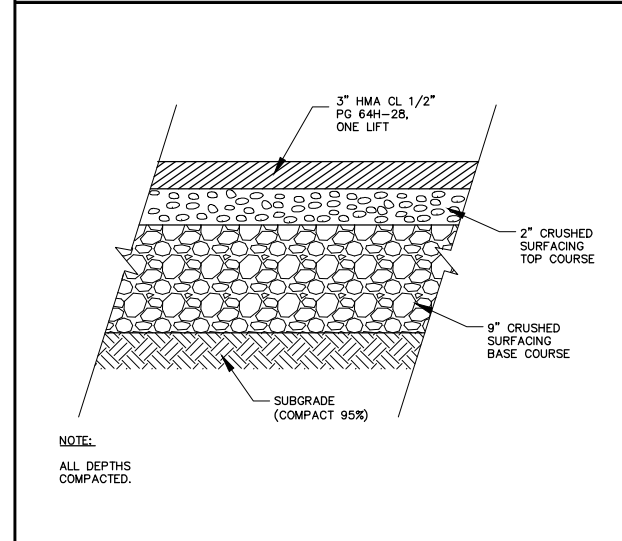

2.1 TYPICAL LIGHT ROADWAY SECTION  
NOT TO SCALE

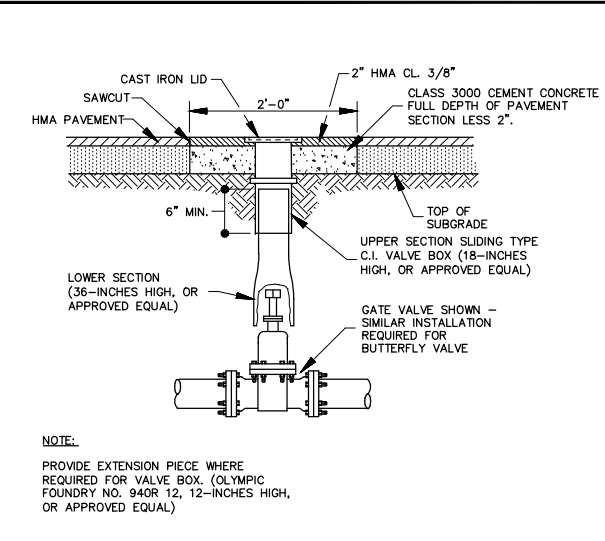

2.2 WATER VALVE BOX - IN PAVEMENT  
NOT TO SCALE

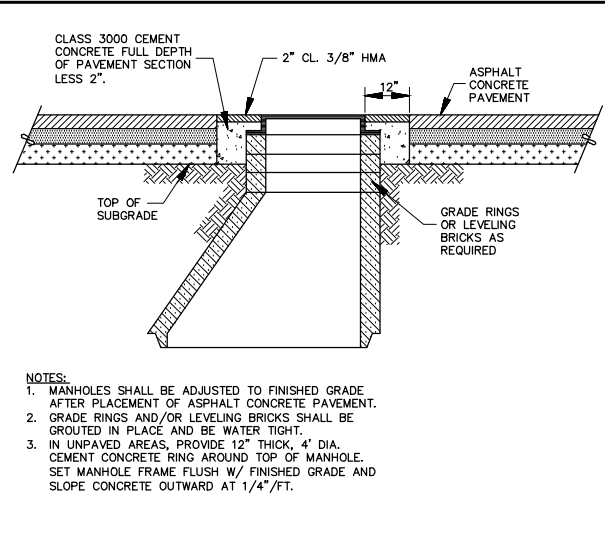

2.3 MANHOLE ADJUSTMENT DETAIL  
NOT TO SCALE

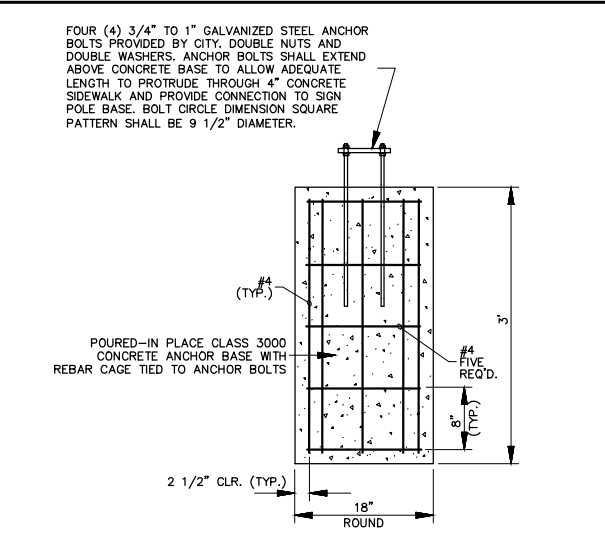

2.4 SIGN POLE FOUNDATION  
NOT TO SCALE

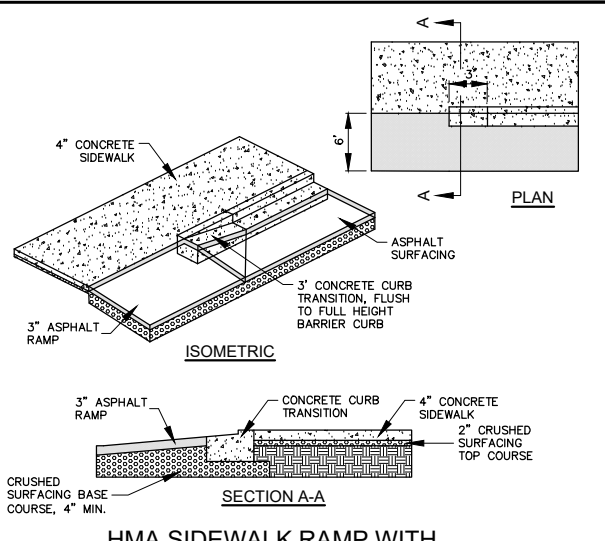

2.5 HMA SIDEWALK RAMP WITH CEMENT CONC. CURB TRANSITION  
NOT TO SCALE

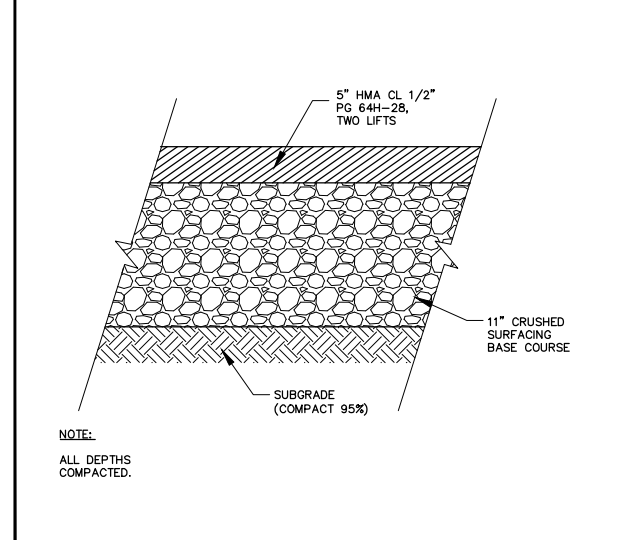

3.1 TYPICAL HEAVY ROADWAY SECTION  
NOT TO SCALE

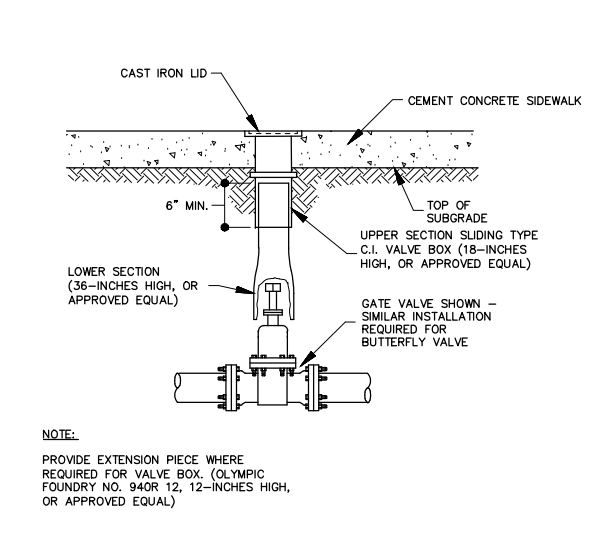

3.2 WATER VALVE BOX - IN CONCRETE  
NOT TO SCALE

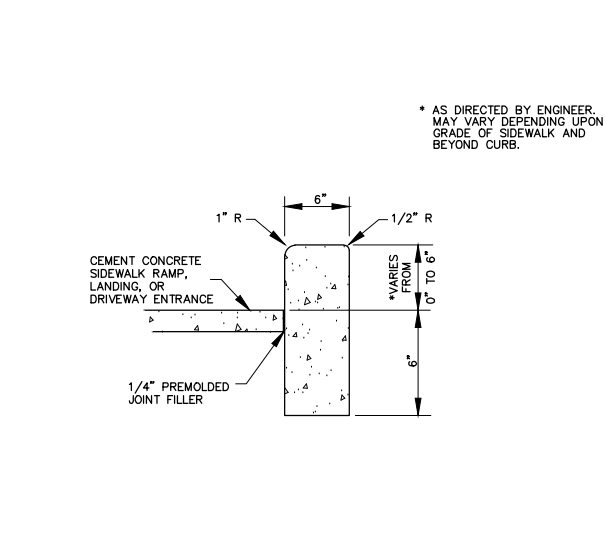

3.3 CONCRETE PEDESTRIAN CURB GUTTER  
NOT TO SCALE

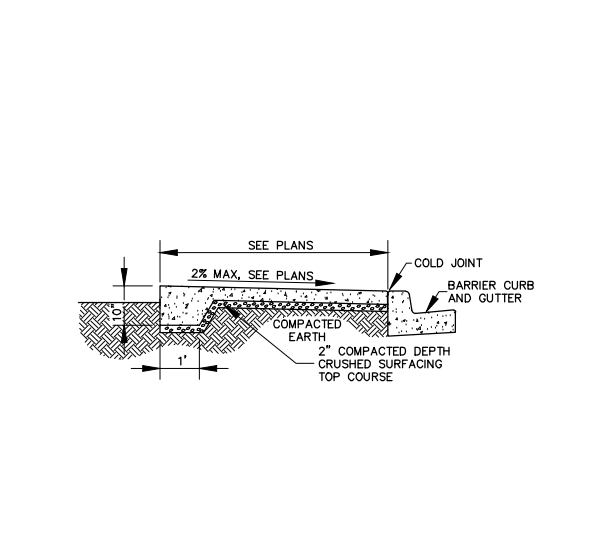

3.4 THICKENED EDGE SIDEWALK  
NOT TO SCALE

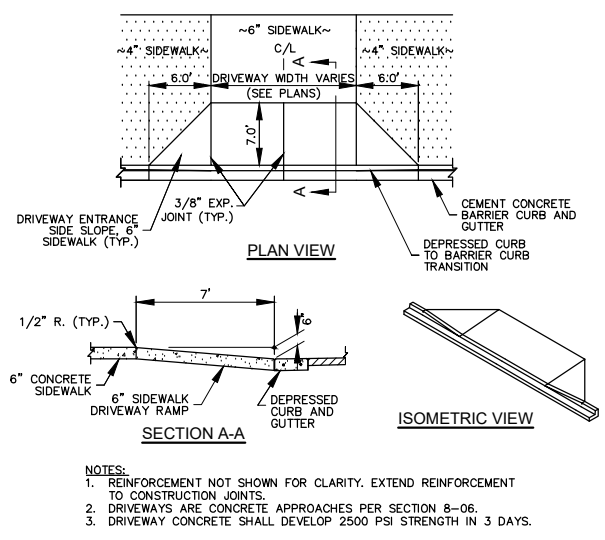

3.5 DRIVEWAY APPROACH  
NOT TO SCALE

2803 River Road  
Yakima, WA 98902  
509.966.7000  
Fax 509.965.3800  
www.hlacivil.com



REVISION	DATE

CDBG NO. 17-62210-044 FHWA NO. STPR-0903(079)	
JOB NUMBER: 17089	DATE: 11-19-19
FILE NAMES:	
DRAWING: SHEETS.dwg	
PLAN: 17089.dwg	
PROFILE: 17089.dwg	
DESIGNED BY: BAA	
ENTERED BY: JBP	

**CITY OF CLE ELUM**  
FIRST STREET STORMWATER AND BILLINGS AVENUE  
INTERSECTION IMPROVEMENTS

PROJECT DETAILS

SHEET 29 OF 30

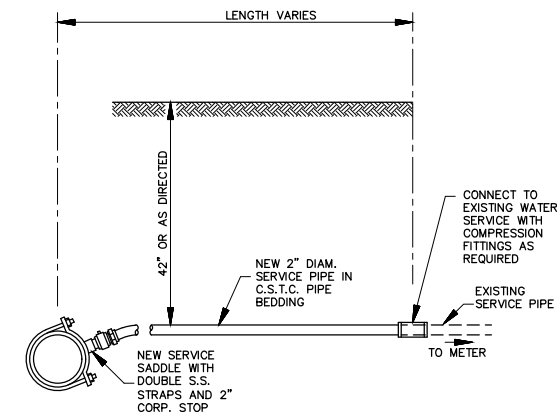

**1.4 WATER SERVICE**  
NOT TO SCALE

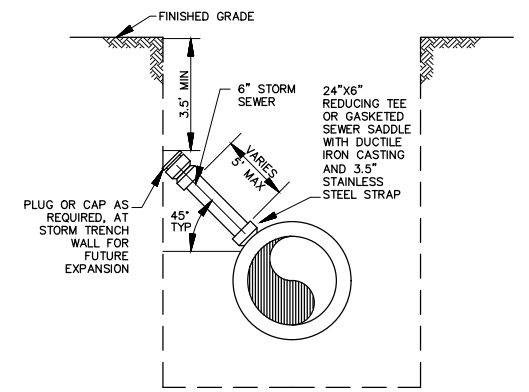

**1.5 STORM SEWER CONNECTION**  
NOT TO SCALE



2803 River Road  
Yakima, WA 98902  
509.966.7000  
Fax 509.965.3800  
www.hlacivil.com



CDBG NO. 17-62210-044  
FHWA NO. STPR-0903(079)

JOB NUMBER: 17089	DATE: 11-19-19
FILE NAMES:	
DRAWING:	SHEETS.dwg
PLAN:	17089.dwg
PROFILE:	17089.dwg
DESIGNED BY:	BAA
ENTERED BY:	JBP

**CITY OF CLE ELUM**  
**FIRST STREET STORMWATER AND BILLINGS AVENUE**  
**INTERSECTION IMPROVEMENTS**

PROJECT DETAILS

SHEET  
**30**  
OF  
**30**

REVISION	DATE