

City of Cle Elum
119 West First Street
Cle Elum, WA 98922



Telephone: (509) 674-2262
Fax: (509) 674-4097
www.cityofcleelum.com

CITY OF CLE ELUM

STATE ENVIRONMENTAL POLICY ACT (SEPA) CHECKLIST AND DETERMINATION OF NONSIGNIFICANCE (DNS)

Who?

Applicant: City of Cle Elum

State Environmental Policy Act (SEPA) Lead Agency: City of Cle Elum

SEPA Official: Lucy Temple, City Planner

What?

The City of Cle Elum has issued a Determination of Nonsignificance (DNS) for a State Environmental Policy Act (SEPA) Checklist to construct a 1-acre off-leash dog park, including fencing, water access, storage shed, and informational signage. However, an alternate site is being considered at this time, resulting in a second SEPA process.

Documentation is available at City Hall or on the development regulation update webpage:
<http://cityofcleelum.com/city-services/parks/off-leash-dog-park/>

When?

A 14-day comment period is required, which ends **July 13, 2020**. Once the current comment period ends and all written comments received are reviewed, the Lead Agency will determine whether to retain, withdraw, or amend the DNS as appropriate.

Where?

The dog park location is off of Douglas Munro Blvd, east of the Laurel Hill Memorial Cemetery, northwest of the Warrior's Quick Stop (vicinity map in SEPA Checklist).

Why?

The purpose of this SEPA Checklist is to environmentally evaluate the City's dog park project. The DNS is the decision document issued by the SEPA Official at the SEPA Lead Agency.

Per Cle Elum Municipal Code 15.28.200, WAC 197-11-340(2), and 197-11-800(d) the SEPA Checklist and DNS are being distributed to agencies with Jurisdiction. Others will receive this summary documentation as a courtesy or due to a request.

COMMENTS SHOULD BE SENT TO:

lucy@cityofcleelum.com

OR

Lucy Temple, SEPA Official
119 West First Street
Cle Elum, WA 98922



CITY OF CLE ELUM
DETERMINATION OF NONSIGNIFICANCE (DNS)
June 30, 2020

DESCRIPTION OF PROPOSAL:

The City of Cle Elum has proposed to install a 1-acre fenced dog park, including fencing, water spigot, drinking fountain, and signage.

PROPONENT: City of Cle Elum

LOCATION OF PROPOSAL:

The park is located north of Douglas Munro Blvd, one block north of the westbound I-90 onramp, Lat 47.196747 / -120.957739

LEAD AGENCY: City of Cle Elum

DETERMINATION:

The lead agency for this proposal has determined that the proposal (SEP-2020-006) does not have a probable significant adverse impact on the environment. An environmental impact statement (EIS) is not required under RCW [43.21C.030\(2\)\(c\)](#) and [WAC 197-11](#). This decision was made after review of a completed SEPA environmental checklist and other information on file with the lead agency. The responsible official finds this information reasonably sufficient to evaluate the environmental impact of this proposal. This information is available to the public on the City's website at: <http://cityofcleelum.com/city-services/parks/off-leash-dog-park/>

ACTION:

This DNS is issued under WAC [197-11-340\(2\)\(v\)](#) and [CEMC 15.28](#); the lead agency will not typically act on this proposal for 14 days from the date the DNS is signed.

RESPONSIBLE OFFICIAL: Lucy Temple
POSITION/TITLE: City Planner
ADDRESS: 119 West First Street, Cle Elum, WA 98922
EMAIL: lucy@cityofcleelum.com
PHONE NUMBER: (509) 674-2262

DATE: June 30, 2020 **Signature:**

Pursuant to CEMC 15.28.250 this DNS may be appealed by submitting specific factual objections in writing with a fee of \$550.00 to the Cle Elum City Council, 119 West First Street, Cle Elum, WA 98922.

SEPA ENVIRONMENTAL CHECKLIST

Purpose of checklist: Governmental agencies use this checklist to help determine whether the environmental impacts of your proposal are significant. This information is also helpful to determine if available avoidance, minimization or compensatory mitigation measures will address the probable significant impacts or if an environmental impact statement will be prepared to further analyze the proposal.

Instructions for applicants:

This environmental checklist asks you to describe some basic information about your proposal. Please answer each question accurately and carefully, to the best of your knowledge. You may need to consult with an agency specialist or private consultant for some questions. You may use "not applicable" or "does not apply" only when you can explain why it does not apply and not when the answer is unknown. You may also attach or incorporate by reference additional studies reports. Complete and accurate answers to these questions often avoid delays with the SEPA process as well as later in the decision-making process.

The checklist questions apply to all parts of your proposal, even if you plan to do them over a period of time or on different parcels of land. Attach any additional information that will help describe your proposal or its environmental effects. The agency to which you submit this checklist may ask you to explain your answers or provide additional information reasonably related to determining if there may be significant adverse impact.

Instructions for Lead Agencies:

Please adjust the format of this template as needed. Additional information may be necessary to evaluate the existing environment, all interrelated aspects of the proposal and an analysis of adverse impacts. The checklist is considered the first but not necessarily the only source of information needed to make an adequate threshold determination. Once a threshold determination is made, the lead agency is responsible for the completeness and accuracy of the checklist and other supporting documents.

Use of checklist for nonproject proposals:

For nonproject proposals (such as ordinances, regulations, plans and programs), complete the applicable parts of sections A and B plus the [SUPPLEMENTAL SHEET FOR NONPROJECT ACTIONS \(part D\)](#). Please completely answer all questions that apply and note that the words "project," "applicant," and "property or site" should be read as "proposal," "proponent," and "affected geographic area," respectively. The lead agency may exclude (for non-projects) questions in Part B - Environmental Elements –that do not contribute meaningfully to the analysis of the proposal.

A. Background [\[HELP\]](#)

1. Name of proposed project, if applicable:

Cle Elum Off-Leash Dog Park

2. Name of applicant:

City of Cle Elum

3. Address and phone number of applicant and contact person:

Lucy Temple, City Planner
119 West First Street, Cle Elum, WA 98922
509-674-2262

4. Date checklist prepared:

June 30, 2020

5. Agency requesting checklist:

City of Cle Elum

6. Proposed timing or schedule (including phasing, if applicable):

Work will take place between July-September, 2020, and is anticipated to take 1-3 weeks.

7. Do you have any plans for future additions, expansion, or further activity related to or connected with this proposal? If yes, explain.

The entire site is approximately 2 acres. The current proposed park would be ~1 acre. See site plan below.



8. List any environmental information you know about that has been prepared, or will be prepared, directly related to this proposal.

- This 2020 SEPA Checklist and DNS (City)
- Cultural resources review (CWU)

9. Do you know whether applications are pending for governmental approvals of other proposals directly affecting the property covered by your proposal? If yes, explain.

- There are no other pending approvals.

10. List any government approvals or permits that will be needed for your proposal, if known.

- Concurrence from the WA State Department of Archaeology and Historic Preservations (DAHP) on cultural resources review.

11. Give brief, complete description of your proposal, including the proposed uses and the size of the project and site. There are several questions later in this checklist that ask you to describe certain aspects of your proposal. You do not need to repeat those answers on this page. (Lead agencies may modify this form to include additional specific information on project description.)

The project will establish a 1 acre off-leash dog park on City-owned property. The project will include fencing, a frost-free hose bib, a small tool shed, and appropriate park signage. The park may also include benches, art, and dog-related amenities, such as you might find in a dog park. See site plan above.

12. Location of the proposal. Give sufficient information for a person to understand the precise location of your proposed project, including a street address, if any, and section, township, and range, if known. If a proposal would occur over a range of area, provide the range or boundaries of the site(s). Provide a legal description, site plan, vicinity map, and topographic map, if reasonably available. While you should submit any plans required by the agency, you are not required to duplicate maps or detailed plans submitted with any permit applications related to this checklist.

The park is located north of Douglas Munro Blvd, one block north of the westbound I-90 onramp, Lat 47.196747 / -120.957739. See map.

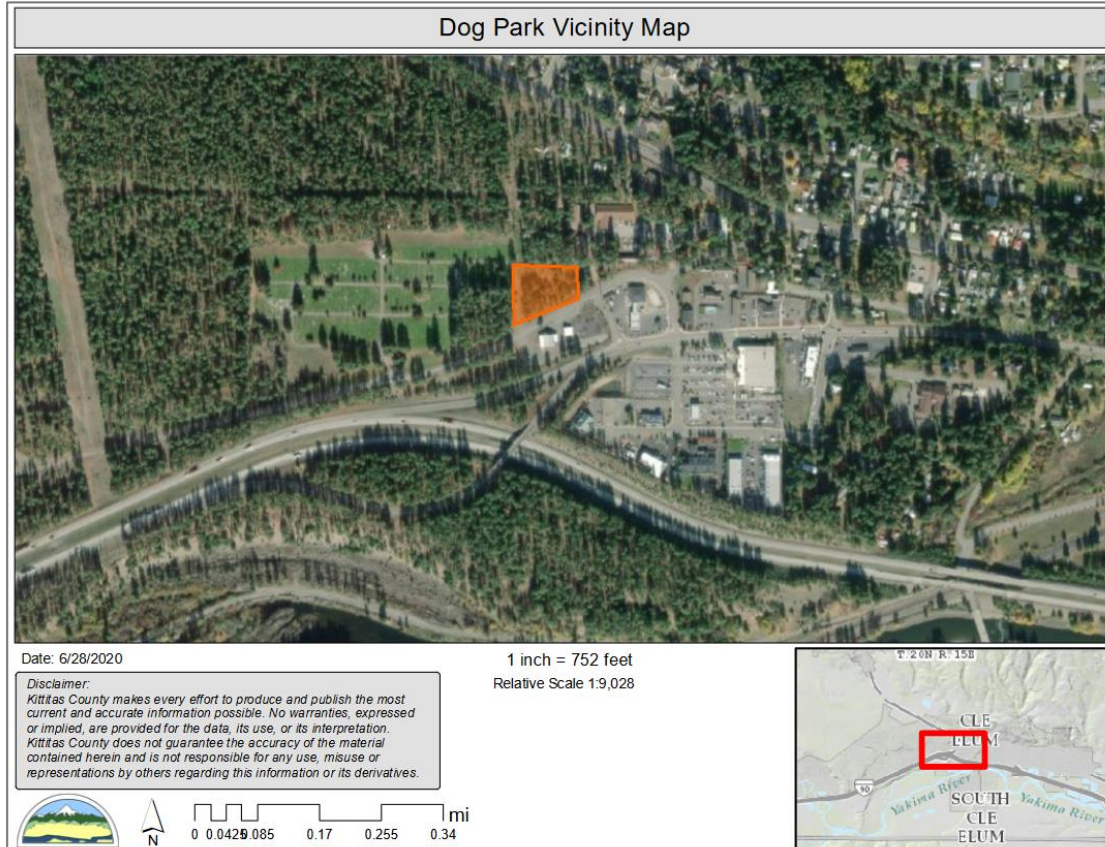

B. Environmental Elements [\[HELP\]](#)

1. EARTH [\[help\]](#)

a. General description of the site:

(circle one): Flat, rolling, hilly, steep slopes, mountainous, other _____

b. What is the steepest slope on the site (approximate percent slope)?

The Natural Resources Conservation Service (NRCS) soil survey shows 0-5% slopes over the entire area.

c. What general types of soils are found on the site (for example, clay, sand, gravel, peat, muck)? If you know the classification of agricultural soils, specify them and note any agricultural land of long-term commercial significance and whether the proposal results in removing any of these soils.

The NRCS Area of Interest tool reports 100% of the site to include Roslyn ashy sandy loam, 0-5% slopes.

d. Are there surface indications or history of unstable soils in the immediate vicinity? If so, describe.

The site does not have a history of unstable slopes.

e. Describe the purpose, type, total area, and approximate quantities and total affected area of any filling, excavation, and grading proposed. Indicate source of fill.

The site (approximately 1 acre) will be prepared for fencing by digging post holes (1.5 feet wide by 1.5-2 feet deep, filled with concrete). Where ground requires leveling for fence placement, material will be important as much as possible to avoid ground disturbance. A large pile of wood chips generated during recent firewising activities will be spread on the trail areas.

f. Could erosion occur as a result of clearing, construction, or use? If so, generally describe.

No erosion is expected. However, the City will adhere to the Department of Ecology's 2019 Stormwater Management Manual for Eastern Washington.

g. About what percent of the site will be covered with impervious surfaces after project construction (for example, asphalt or buildings)?

The only portion of the project that includes impervious surfacing would be a small tool shed.

h. Proposed measures to reduce or control erosion, or other impacts to the earth, if any:

Site development will follow the Stormwater Management Manual for Eastern Washington, as approved by the WA State Department of Ecology.

2. AIR [\[help\]](#)

a. What types of emissions to the air would result from the proposal during construction, operation, and maintenance when the project is completed? If any, generally describe and give approximate quantities if known.

Fence installation will follow Ecology's Stormwater Management Manual for Eastern Washington and employ any necessary and applicable Best Management Practices (BMPs), such as using regular site watering to prevent fugitive dust from leaving the site.

b. Are there any off-site sources of emissions or odor that may affect your proposal? If so, generally describe.

No off-site sources of emissions will affect the proposal.

c. Proposed measures to reduce or control emissions or other impacts to air, if any:

Please see 2.a. above. Impacts to air will be minimized to the extent practicable through appropriate and applicable BMPs.

3. WATER [\[help\]](#)

a. Surface Water: [\[help\]](#)

- 1) Is there any surface water body on or in the immediate vicinity of the site (including year-round and seasonal streams, saltwater, lakes, ponds, wetlands)? If yes, describe type and provide names. If appropriate, state what stream or river it flows into.**

No surface waters are adjacent to or within the immediate vicinity of the site.

- 2) Will the project require any work over, in, or adjacent to (within 200 feet) the described waters? If yes, please describe and attach available plans.**

Not applicable.

- 3) Estimate the amount of fill and dredge material that would be placed in or removed from surface water or wetlands and indicate the area of the site that would be affected. Indicate the source of fill material.**

Not applicable.

- 4) Will the proposal require surface water withdrawals or diversions? Give general description, purpose, and approximate quantities if known.**

Not applicable.

- 5) Does the proposal lie within a 100-year floodplain? If so, note location on the site plan.**

The site is not within or adjacent to floodplain areas.

- 6) Does the proposal involve any discharges of waste materials to surface waters? If so, describe the type of waste and anticipated volume of discharge.**

Not applicable.

b. Ground Water: [\[help\]](#)

- 1) Will groundwater be withdrawn from a well for drinking water or other purposes? If so, give a general description of the well, proposed uses and approximate quantities withdrawn from the well. Will water be discharged to groundwater? Give general description, purpose, and approximate quantities if known.**

No groundwater will be intercepted during this project.

- 2) Describe waste material that will be discharged into the ground from septic tanks or other sources, if any (for example: Domestic sewage; industrial, containing the following chemicals. . . ; agricultural; etc.). Describe the general size of the system, the number of such systems, the number of houses to be served (if applicable), or the number of animals or humans the system(s) are expected to serve.**

No groundwater will be intercepted during this project.

c. Water runoff (including stormwater):

- 1) Describe the source of runoff (including storm water) and method of collection and disposal, if any (include quantities, if known). Where will this water flow? Will this water flow into other waters? If so, describe.**

No impacts to stormwater runoff or flow are anticipated. Stormwater will disperse and/or infiltrate onsite.

- 2) Could waste materials enter ground or surface waters? If so, generally describe.**

No waste material is anticipated to enter ground or surface waters. The City will monitor for erosion control and prevent trackout to prevent transport of sediment to the stormwater system. Dog waste will be removed from the site.

3) Does the proposal alter or otherwise affect drainage patterns in the vicinity of the site? If so, describe.

Drainage patterns should not change. Drainage by infiltration is anticipated to remain effective.

d. Proposed measures to reduce or control surface, ground, and runoff water, and drainage pattern impacts, if any:

Not applicable.

4. PLANTS [\[help\]](#)

a. Check the types of vegetation found on the site:

- deciduous tree: alder, maple, aspen, other
- evergreen tree: fir, cedar, pine, other
- shrubs
- grass
- pasture
- crop or grain
- Orchards, vineyards or other permanent crops.
- wet soil plants: cattail, buttercup, bullrush, skunk cabbage, other
- water plants: water lily, eelgrass, milfoil, other
- other types of vegetation

b. What kind and amount of vegetation will be removed or altered?

Vegetation removal will be avoided. Where unavoidable, vegetation may be removed to locate fencing. However, fire prone vegetation will be removed (e.g., dead tree limbs, needles, dry ladder fuels, etc.).

c. List threatened and endangered species known to be on or near the site.

No threatened or endangered plant species are known to be on or near the site.

d. Proposed landscaping, use of native plants, or other measures to preserve or enhance vegetation on the site, if any:

Trees will be left in place, unless they are deemed danger trees or are recommended for removal due to fire risk at the recommendation of the Department of Natural Resources.

e. List all noxious weeds and invasive species known to be on or near the site.

Cheatgrass, and other weeds typical of eastern Washington may currently be found onsite. Weed management will continue in cooperation with the Kittitas County Weed Management Board. If necessary, notices will be posted, or the park closed to reduce potential impacts to dogs and owners.

5. ANIMALS [\[help\]](#)

a. List any birds and other animals which have been observed on or near the site or are known to be on or near the site.

Examples include:

- birds: hawk, heron, eagle, songbirds, other: various duck species, geese, and other local waterfowl
- mammals: deer, bear, elk, beaver, other:
- fish: bass, salmon, trout, herring, shellfish, other _____

b. List any threatened and endangered species known to be on or near the site.

No threatened or endangered animal species are known to be on or near the site.

c. Is the site part of a migration route? If so, explain.

The site is not known to be part of a migration route.

d. Proposed measures to preserve or enhance wildlife, if any:

Tree will not be removed unless deemed dangerous, which will preserve tree habitat.

e. List any invasive animal species known to be on or near the site.

No known invasive species are known to be on or near the site.

6. ENERGY AND NATURAL RESOURCES [\[help\]](#)

a. What kinds of energy (electric, natural gas, oil, wood stove, solar) will be used to meet the completed project's energy needs? Describe whether it will be used for heating, manufacturing, etc.

No energy usage is planned at this time.

b. Would your project affect the potential use of solar energy by adjacent properties? If so, generally describe.

The project would not affect the potential use of solar energy on adjacent properties.

c. What kinds of energy conservation features are included in the plans of this proposal? List other proposed measures to reduce or control energy impacts, if any:

No methods of energy mitigation is proposed.

7. ENVIRONMENTAL HEALTH [\[help\]](#)

a. Are there any environmental health hazards, including exposure to toxic chemicals, risk of fire and explosion, spill, or hazardous waste, that could occur as a result of this proposal? If so, describe.

1) Describe any known or possible contamination at the site from present or past uses.

There is no known history of contamination, nor use of this forested site.

2) Describe existing hazardous chemicals/conditions that might affect project development and design. This includes underground hazardous liquid and gas transmission pipelines located within the project area and in the vicinity.

There are no known hazards. The City will call in a "locate" prior to work to determine whether any underground utilities must be considered prior to fence post placement.

3) Describe any toxic or hazardous chemicals that might be stored, used, or produced during the project's development or construction, or at any time during the operating life of the project.

There is no known history of contamination, nor use of this forested site.

4) Describe special emergency services that might be required.

Emergency services are not anticipated. However, during fence construction activities, the City will notify emergency services in the case of accident or injury. During park operation, there is a risk of dog or human injury, typical of an off-leash dog park, in which case all appropriate emergency services are available nearby. Appropriate warning signs will be placed onsite, and children will be discouraged from entering the off-leash area without a parent.

5) Proposed measures to reduce or control environmental health hazards, if any:

BMPs will be employed to reduce or eliminate environmental hazards such as air quality from fugitive dust.

b. NOISE

1) What types of noise exist in the area which may affect your project (for example: traffic, equipment, operation, other)?

The project is located just north of the Interstate 90 interchange (Exit 84 westbound onramp, eastbound offramp). As such, freeway noise is constant. The proposed park is also just across Douglas Munro Blvd from the City's largest shopping district. Dogs are unlikely to raise the noise levels above ambient at this location. The Laurel Hill Memorial Park Cemetery is adjacent to the proposed park location. To respect the cemetery, the dog park will close on significant dates such as anniversaries paying tribute to Douglas Munro, WWII Coast Guard Medal of Honor recipient.

2) What types and levels of noise would be created by or associated with the project on a short-term or a long-term basis (for example: traffic, construction, operation, other)? Indicate what hours noise would come from the site.

The project will create short-term noise during fence construction, and will include typical dog park noises thereafter. Occasional dog-related events may also produce noise at the site for short periods of time.

3) Proposed measures to reduce or control noise impacts, if any:

Short-term temporary noise impacts will be created by site preparation and fence installation.

The Laurel Hill Memorial Park Cemetery is adjacent to the proposed park location. To respect the cemetery, the dog park will close on significant dates such as anniversaries paying tribute to Douglas Munro, WWII Coast Guard Medal of Honor recipient. Other noise reduction measures may include onsite signage to notify dog park visitors of services, requesting respectful conduct.

8. LAND AND SHORELINE USE [\[help\]](#)

a. What is the current use of the site and adjacent properties? Will the proposal affect current land uses on nearby or adjacent properties? If so, describe.

The site is currently a stand of primarily ponderosa pine trees. The site is zoned Public Reserve, which is also the land use designation. The project will not affect the current land uses on nearby or adjacent properties which are Public Reserve or Entry Commercial.

b. Has the project site been used as working farmlands or working forest lands? If so, describe. How much agricultural or forest land of long-term commercial significance will be converted to other uses as a result of the proposal, if any? If resource lands have not been designated, how many acres in farmland or forest land tax status will be converted to nonfarm or nonforest use?

The site has never been used for agricultural purposes.

1) Will the proposal affect or be affected by surrounding working farm or forest land normal business operations, such as oversized equipment access, the application of pesticides, tilling, and harvesting? If so, how:

Not applicable.

c. Describe any structures on the site.

The US Forest Service is adjacent to the site to the east and north and eastern property boundaries are marked by existing wood rail and cyclone fence.

d. Will any structures be demolished? If so, what?

Not applicable

e. What is the current zoning classification of the site?

The site is zoned Public Reserve, which is generally for government facilities and open spaces.

f. What is the current comprehensive plan designation of the site?

The current land use designation is Public Reserve.

g. If applicable, what is the current shoreline master program designation of the site?

Not applicable

h. Has any part of the site been classified as a critical area by the city or county? If so, specify.

No critical areas are found near or on the site.

i. Approximately how many people would reside or work in the completed project?

Not applicable

j. Approximately how many people would the completed project displace?

The project will not displace any people.

k. Proposed measures to avoid or reduce displacement impacts, if any:

Not applicable

l. Proposed measures to ensure the proposal is compatible with existing and projected land uses and plans, if any:

The project was contemplated within the 2019 Comprehensive Plan.

m. Proposed measures to reduce or control impacts to agricultural and forest lands of long-term commercial significance, if any:

Not applicable

9. HOUSING [\[help\]](#)

a. Approximately how many units would be provided, if any? Indicate whether high, middle, or low-income housing.

This project will not create any housing.

b. Approximately how many units, if any, would be eliminated? Indicate whether high, middle, or low-income housing.

Not applicable

c. Proposed measures to reduce or control housing impacts, if any:

Not applicable

10. AESTHETICS [\[help\]](#)

a. What is the tallest height of any proposed structure(s), not including antennas; what is the principal exterior building material(s) proposed?

The fence height would be 5 feet at the tallest and the tool shed would be approximately 8 feet at the tallest.

b. What views in the immediate vicinity would be altered or obstructed?

No views would be obstructed.

c. Proposed measures to reduce or control aesthetic impacts, if any:

The project includes an aesthetically pleasing wood rail fence with wire backing, rather than a cyclone fence, which will be more conducive to a park-like feel.

11. LIGHT AND GLARE [\[help\]](#)

a. What type of light or glare will the proposal produce? What time of day would it mainly occur?

No light or glare issues would be produced by the proposed expansion during construction. The park is not anticipated to include lighting at this time.

b. Could light or glare from the finished project be a safety hazard or interfere with views?

Light impacts will not be a safety hazard or interfere with views.

c. What existing off-site sources of light or glare may affect your proposal?

The dog park project will not be impacted by offsite light or glare.

d. Proposed measures to reduce or control light and glare impacts, if any:

Not applicable.

12. RECREATION [\[help\]](#)

a. What designated and informal recreational opportunities are in the immediate vicinity?

The project is a proposed 1-acre off-leash dog park with will increase Cle Elum's recreational resources and resources available to the traveling public who need to stop off of I-90 to let their dogs out and stretch their legs. The proposed site is convenient not only to travelers, but to neighTrails and parks also exist within a few miles in any direction from the site.

b. Would the proposed project displace any existing recreational uses? If so, describe.

The proposed project will not displace any existing recreational uses.

c. Proposed measures to reduce or control impacts on recreation, including recreation opportunities to be provided by the project or applicant, if any:

No negative impacts to recreation or recreational opportunities are anticipated.

13. HISTORIC AND CULTURAL PRESERVATION [\[help\]](#)

a. Are there any buildings, structures, or sites, located on or near the site that are over 45 years old listed in or eligible for listing in national, state, or local preservation registers? If so, specifically describe.

The Central Washington University (CWU) Archaeology Program, led by Dr. Steve Hackenberger will evaluate the project limits for cultural, archaeological, or historic resources.

b. Are there any landmarks, features, or other evidence of Indian or historic use or occupation? This may include human burials or old cemeteries. Are there any material evidence, artifacts, or areas of cultural importance on or near the site? Please list any professional studies conducted at the site to identify such resources.

The project area is within the territory of the Kittitas or Upper Yakama people with documented archeological evidence of indigenous occupation in the Cle Elum area. This information will be documented as part of this project.

c. Describe the methods used to assess the potential impacts to cultural and historic resources on or near the project site. Examples include consultation with tribes and the department of archeology and historic preservation, archaeological surveys, historic maps, GIS data, etc.

The City will partner with CWU Archeologists to review the site and determine whether any cultural, historic, or archaeological resources exist within the project footprint.

d. Proposed measures to avoid, minimize, or compensate for loss, changes to, and disturbance to resources. Please include plans for the above and any permits that may be required.

Once the cultural resources review has taken place, the City will review the results and recommendations for impact avoidance if necessary. This data will be shared with DAHP to determine whether a permit for site development is warranted.

14. TRANSPORTATION [\[help\]](#)

- a. Identify public streets and highways serving the site or affected geographic area and describe proposed access to the existing street system. Show on site plans, if any.**

Douglas Munro Blvd serves this site.

- b. Is the site or affected geographic area currently served by public transit? If so, generally describe. If not, what is the approximate distance to the nearest transit stop?**

The site is not currently served by public transit. However, the nearest public transit safety is located approximately 3 blocks walking distance from the site.

- c. How many additional parking spaces would the completed project or non-project proposal have? How many would the project or proposal eliminate?**

The current project phase will include adjacent shoulder parking. See site plan above.

- d. Will the proposal require any new or improvements to existing roads, streets, pedestrian, bicycle or state transportation facilities, not including driveways? If so, generally describe (indicate whether public or private).**

No additional public improvements are proposed.

- e. Will the project or proposal use (or occur in the immediate vicinity of) water, rail, or air transportation? If so, generally describe.**

The project will not use water, rail, or air transportation.

- f. How many vehicular trips per day would be generated by the completed project or proposal? If known, indicate when peak volumes would occur and what percentage of the volume would be trucks (such as commercial and nonpassenger vehicles). What data or transportation models were used to make these estimates?**

The project may result in additional vehicular trips per day from visitors to the proposed park. However, it is anticipated that these added trips would not reduce the Level of Service (LOS) on adjacent roads below the City's standard of LOS C.

- g. Will the proposal interfere with, affect or be affected by the movement of agricultural and forest products on roads or streets in the area? If so, generally describe.**

The proposal will not interfere with or be affected by the movement of products on roads as the site is away from any travel pathways or corridors related to agriculture or forestry.

- h. Proposed measures to reduce or control transportation impacts, if any:**

Not applicable

15. PUBLIC SERVICES [\[help\]](#)

- a. Would the project result in an increased need for public services (for example: fire protection, police protection, public transit, health care, schools, other)? If so, generally describe.**

The project will not increase the need for public services, other than occasional staff maintenance of the property.

- b. Proposed measures to reduce or control direct impacts on public services, if any.**

Not applicable

16. UTILITIES [\[help\]](#)

a. **Underline** utilities currently available at the site: electricity, natural gas, water, refuse service, telephone, sanitary sewer, septic system, other _____

Not applicable.

b. **Describe the utilities that are proposed for the project, the utility providing the service, and the general construction activities on the site or in the immediate vicinity which might be needed.**

The project will use water supplied by the City of Cle Elum. Construction of the site will require temporary electricity via a generator, water, and will require the use of some heavy equipment to dig the post holes and cut the timber and fencing. Future site maintenance may require weed management and waste removal, in addition to long-term fire fuels management, fence maintenance, and garbage service.

C. Signature [\[HELP\]](#)

The above answers are true and complete to the best of my knowledge. I understand that the lead agency is relying on them to make its decision.



Signature:

Name of signee: Lucy Temple

Position and Agency/Organization City Planner, SEPA Responsible Official

Date Submitted: June 30, 2020