

Datum: nad 83 WA state plane south feet

Building Areas		Depth < 300'	
Steep Slopes		200' < Depth < 300'	
Stream / Creek Buffer		100' < Depth < 200'	
		50' < Depth < 100'	
		0' < Depth < 50'	

NOTE: This Map is a compilation of several maps electronic and paper. Original maps were recorded in different datams. Best effort was applied to retify co-ordinate systems. necessary to confirm final location of mine workings.

HORIZONTAL SCALE	
1"=300'	
VERTICAL SCALE	
Same	
DESIGNED	
DATE	BY
06-09-2009	CDB
DRAWN	
DATE	BY
06-09-2009	SGJ

SubTerra, Inc.®
 P.O. Box 520, 218 East North Bend Way, North Bend WA 98045
 Telephone: (425) 888-5425 E-mail: SubTerra@subterra.us Fax: (425) 888-2725

Source:
 Base Map: Site boundry, Easements, Offsets and (topo, roads, creeks, vegetation) and other site data from a Flown Aerial Map supplied by client.
 Surrounding Data: (parcel lines, road names etc.) aquired from Cte Ekum GIS and Is only for general reference and orientation.
 Mine Maps: Washington State Department of Natural Resources.

Figure 7
 Sapphire Skies LLC - City Heights
 Depth Contours
 with Risk Areas
 Sheet 1 of 4

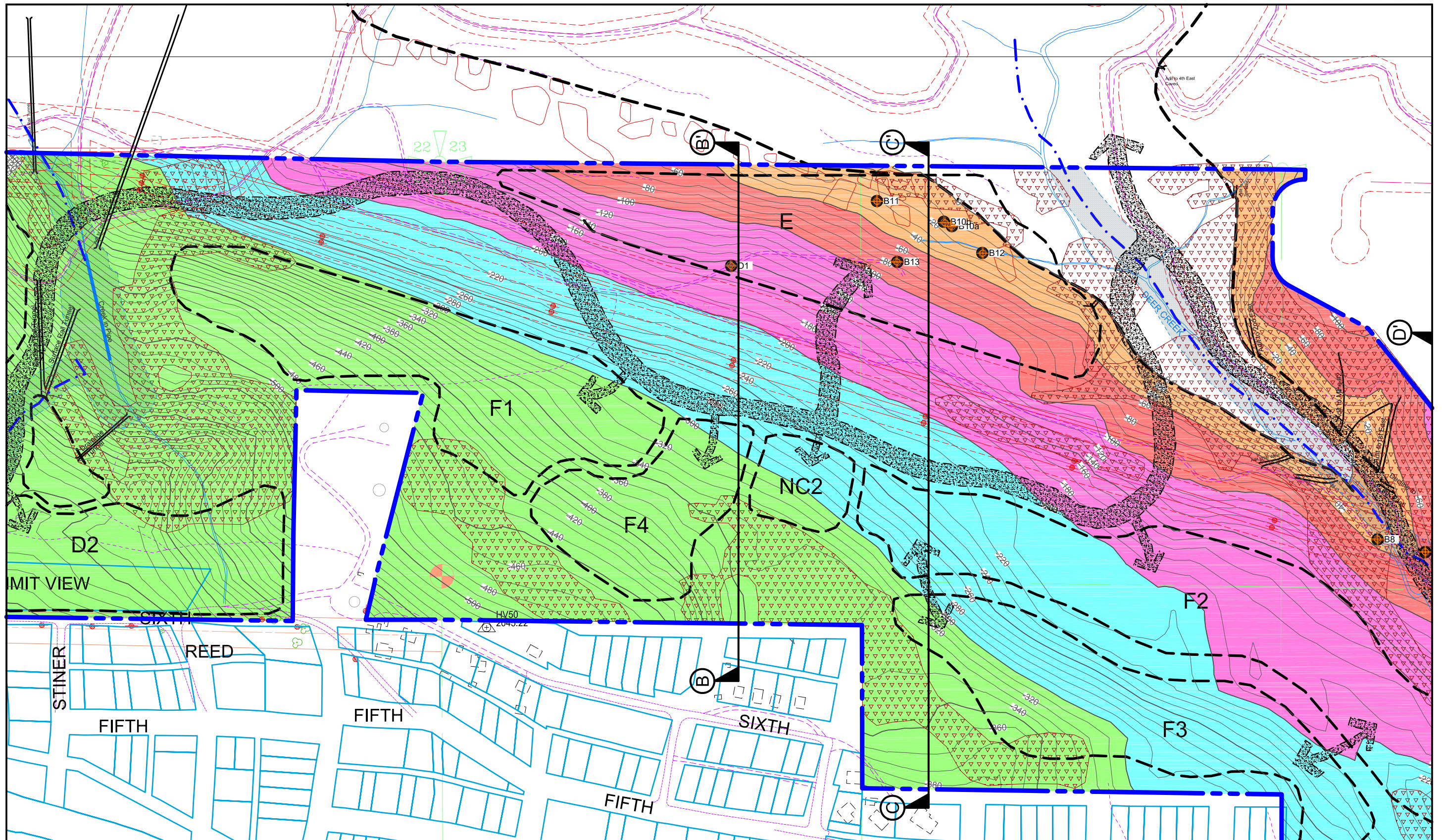





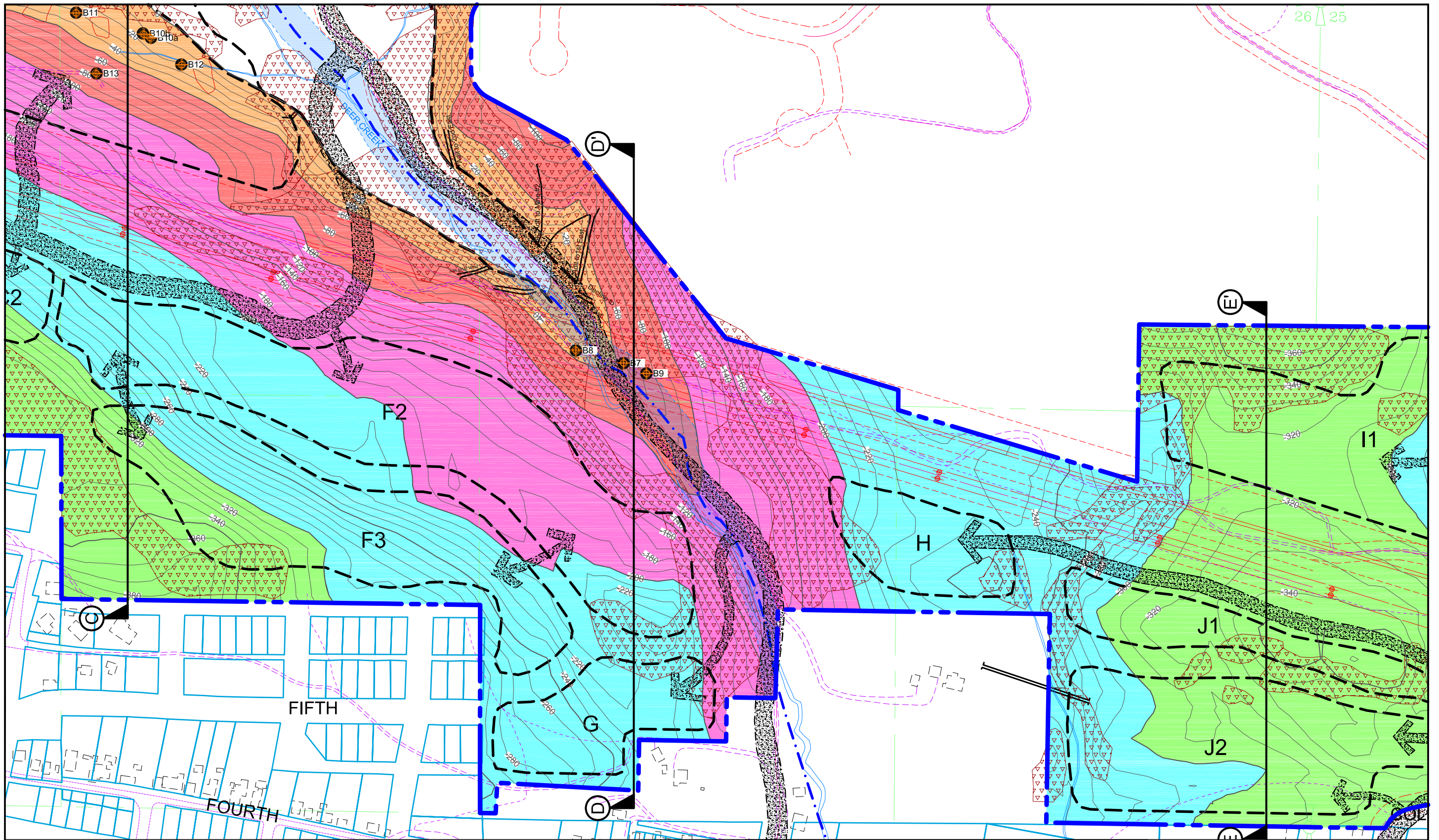

<p>Building Areas </p> <p>Steep Slopes </p> <p>Stream / Creek Buffer </p>	<p>Depth < 300' </p> <p>200' < Depth < 300' </p> <p>100' < Depth < 200' </p>	<p>Datum: nad 83 WA state plane south feet</p> <p>50' < Depth < 100' </p> <p>0' < Depth < 50' </p>	<p>HORIZONTAL SCALE 1"=300'</p> <p>VERTICAL SCALE Same</p> <p>DESIGNED DATE: 06-09-2009 BY: CDB</p> <p>DRAWN DATE: 06-09-2009 BY: SGJ</p>	<p>SubTerra, Inc.® P.O. Box 520, 218 East North Bend Way, North Bend WA 98045 Telephone: (425) 888-5425 E-mail: SubTerra@subterra.us Fax: (425) 888-2725</p> <p>Source: Base Map: Site boundry, Easements, Offsets and (topo, roads, creeks, vegetation and other site data from a Flown Aerial Map) supplied by cEnt. Surrounding Data: (parcel lines, road names etc.) aquired from Cle Elum GIS and Is only for general reference and orientation. Mine Maps: Washington State Department of Natural Resources.</p>	<p>Figure 7 Sapphire Skies LLC - City Heights Depth Contours with Risk Areas Sheet 2 of 4</p>
---	---	--	---	---	---

NOTE: This Map is a compilation of several maps electronic and paper. Original maps were recorded in different datams. Best effort was applied to retify co-ordinate systems. necessary to confirm final location of mine workings.



Building Areas  Datum: nad 83 WA state plane south feet

Steep Slopes  200' < Depth < 300'  50' < Depth < 100' 

Stream / Creek Buffer  100' < Depth < 200'  0' < Depth < 50' 

NOTE: This Map is a compilation of several maps electronic and paper. Original maps were recorded in different datums. Best effort was applied to rectify co-ordinate systems. necessary to confirm final location of mine workings.

HORIZONTAL SCALE
1"=300'

VERTICAL SCALE
Same

DESIGNED	DATE	BY
	06-09-2009	CDB
DRAWN	DATE	BY
	06-09-2009	SGJ

SubTerra, Inc.®
P.O. Box 520, 218 East North Bend Way, North Bend WA 98045
Telephone: (425) 888-5425 E-mail: SubTerra@subterra.us Fax: (425) 888-2725

Source:
Base Map: Site boundry, Easements, Offsets and (topo, roads, creeks, vegetation) and other site data from a Flown Aerial Map supplied by client.
Surrounding Data: (parcel lines, road names etc.) aquired from Cte Ekum GIS and Is only for general reference and orientation.
Mine Maps: Washington State Department of Natural Resources.

Figure 7
Sapphire Skies LLC - City Heights
Depth Contours
with Risk Areas
Sheet 3 of 4

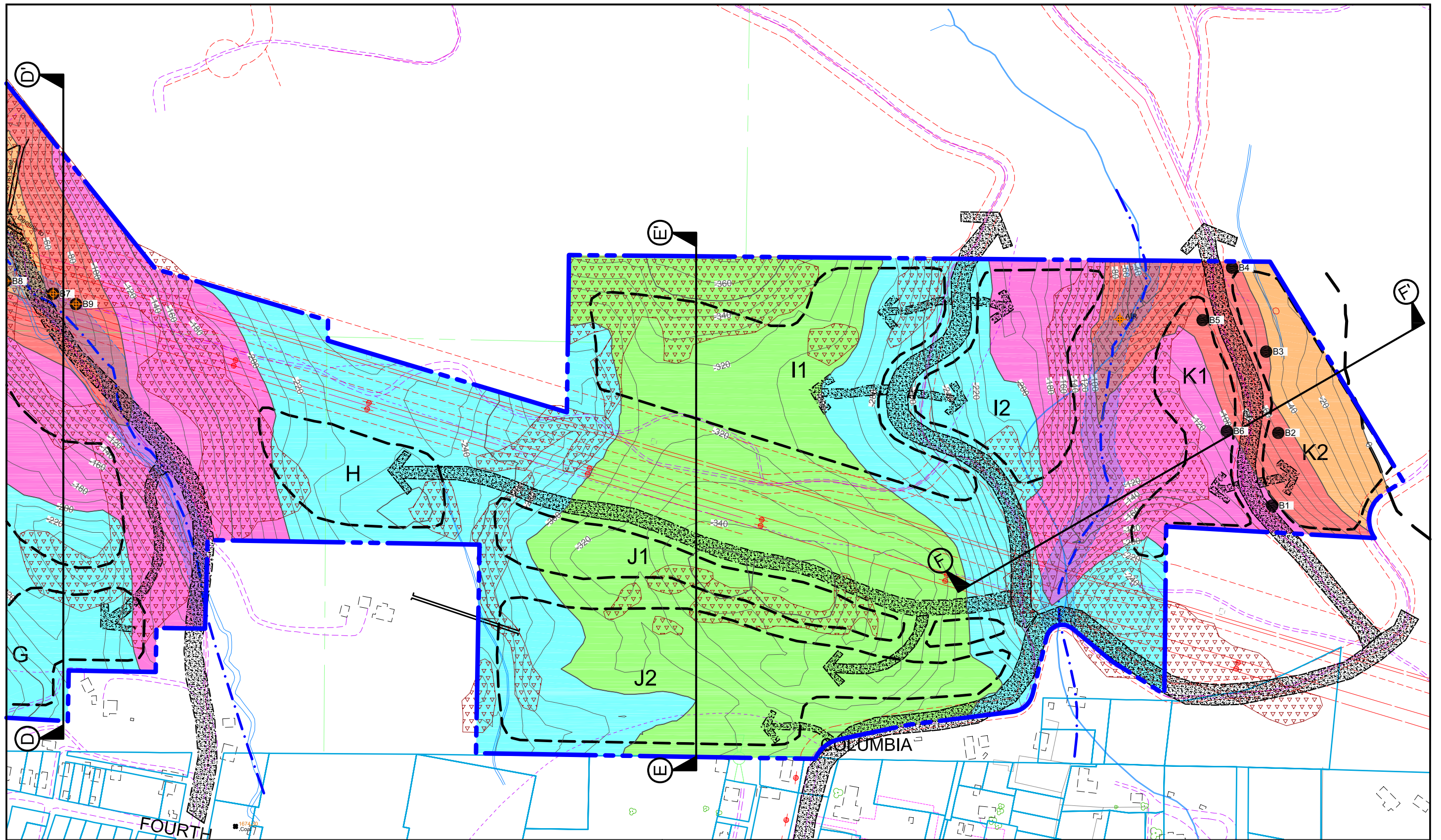

Datum: nad 83 WA state plane south feet

Building Areas		Depth < 300'		50' < Depth < 100'	
Steep Slopes		200' < Depth < 300'		0' < Depth < 50'	
Stream / Creek Buffer		100' < Depth < 200'			

NOTE: This Map is a compilation of several maps electronic and paper. Original maps were recorded in different datams. Best effort was applied to retify co-ordinate systems. necessary to confirm final location of mine workings.

HORIZONTAL SCALE	
1"=300'	
VERTICAL SCALE	
Same	
DESIGNED	
DATE	BY
06-09-2009	CDB
DRAWN	
DATE	BY
06-09-2009	SGJ

SubTerra, Inc.®
P.O. Box 520, 218 East North Bend Way, North Bend WA 98045
Telephone: (425) 888-5425 E-mail: SubTerra@subterra.us Fax: (425) 888-2725

Source:
Base Map: Site boundry, Easements, Offsets and (topo, roads, creeks, vegetation) and other site data from a Flown Aerial Map) supplied by client.
Surrounding Data: (parcel lines, road names etc.) aquired from Cte Ekum GIS and Is only for general reference and orientation.
Mine Maps: Washington State Department of Natural Resources.

Figure 7
Sapphire Skies LLC - City Heights
Depth Contours
with Risk Areas
Sheet 4 of 4