

REDUCED FOR COPY

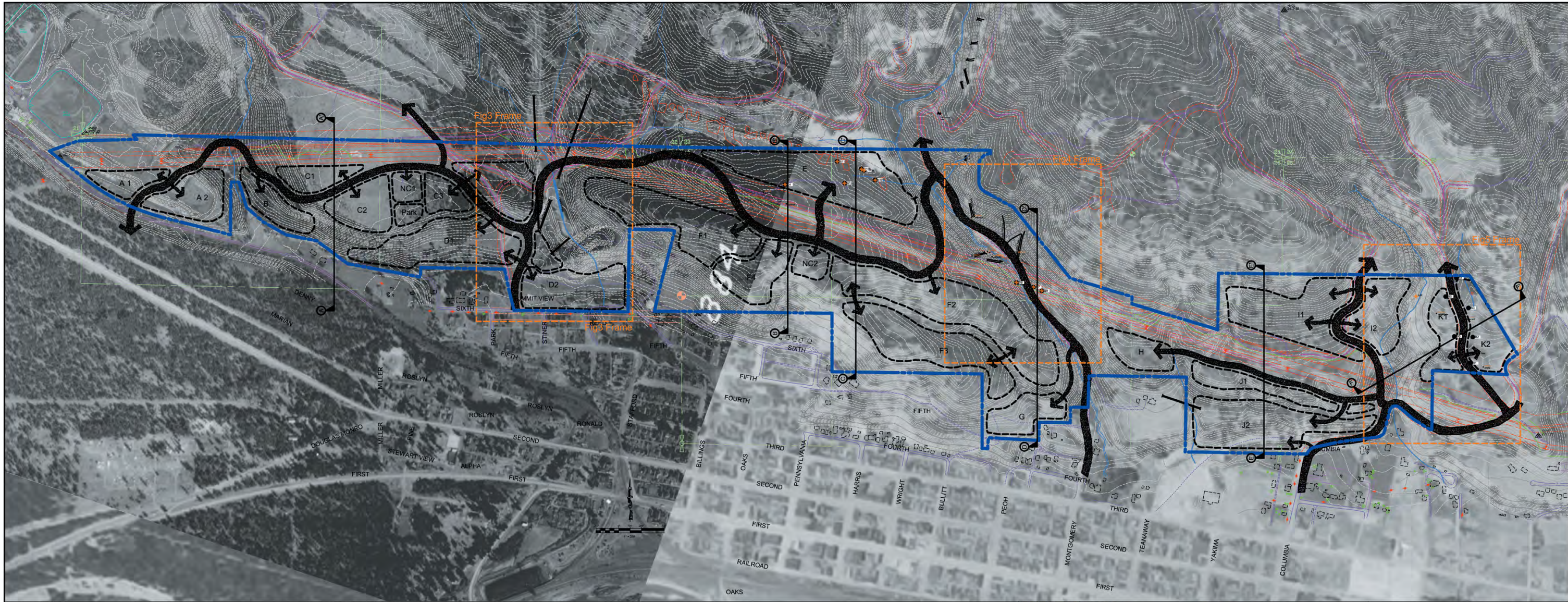

Aerial Photo Source:
 Upper Left: USACE 1945
 Bottom and Right: USGS 1956

Datum: nad 83 WA state plane south feet

NOTE: This Map is a compilation of several maps electronic and paper. Original maps were recorded in different datums. Best effort was applied to rectify co-ordinate systems. necessary to confirm final location of mine workings.

| | | |
|-----------------------------|------|---|
| HORIZONTAL SCALE 1"=600' | |  <p>SubTerra, Inc. P.O. Box 520, 218 East North Bend Way, North Bend WA 98045 Telephone: (425) 888-5425 E-mail: SubTerra@subterra.us Fax: (425) 888-2725</p> |
| VERTICAL SCALE Same | | |
| DESIGNED | DATE | <p>Source: Base Map: Site boundary, Easements, Offsets and (topo, roads, creeks, vegetation and other site data from a Flood Aerial Map) supplied by client. Surrounding Data: (parcel lines, road names etc.) acquired from Cle Elum GIS and is only for general reference and orientation. Mine Maps: Washington State Department of Natural Resources.</p> |
| DRAWN | DATE | |

Figure 9
 Sapphire Skies LLC - City Heights
 Site Layout
 Historic Aerials with Current Contours
 Showing Spoils Locations