



Sewall Wetland Consulting, Inc.

PO Box 880
Fall City, WA 98024

Phone: 253-859-0515



December 18, 2023

Jeff Stubbs
Wildwood Ranch LLC
PO Box 895
Roslyn, Washington 98941

RE: Critical Area Report – Wildwood Ranch City of Cle Elum,
Washington
SWC Job #23-174

This report describes our observations of any jurisdictional wetlands or streams and/or buffers on or within 200' of Parcels #623134 & #063034 located south of Deer Meadow Drive in the City of Cle Elum, Washington (the "site").

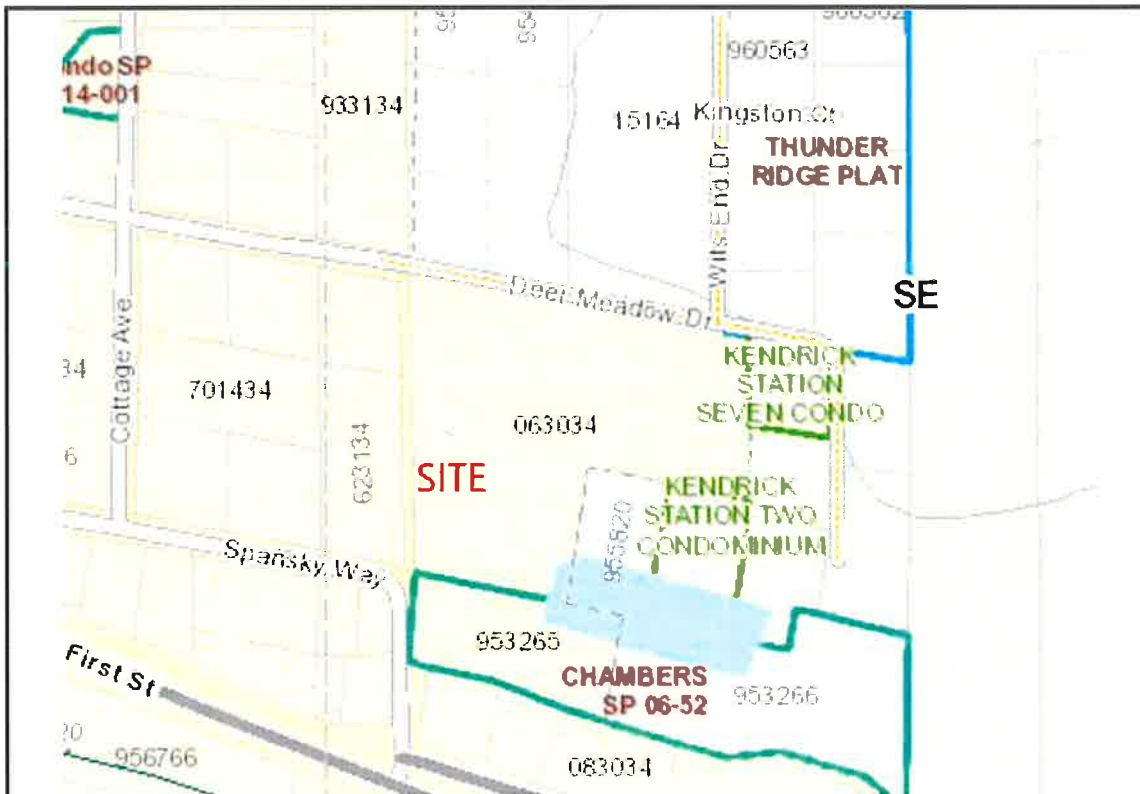

Above: Vicinity Map of the site

The site consists of two abutting, irregular shaped parcels, with a total area of 11.74 acres located within the SE ¼ of Section 25, Township 20 North, Range 15 East of the W.M. The site consists of mowed pasture and a vacant single family home on the southwest portion of the site.



Above: 2015 aerial photograph of the site from Kittitas Taxgifter website

METHODOLOGY

Ed Sewall of Sewall Wetland Consulting, Inc. inspected the site on November 10, 2023. The site was reviewed using methodology described in the *Regional Supplement to the Corps of Engineers Wetland Delineation Manual: Arid West Region (Version 2.0)* (USACOE September 2008) as required by the US Army Corps of Engineers starting in June of 2009. This is the methodology currently recognized by the City of Cle Elum for wetland determinations and delineations. The site was also reviewed using methodology described in Soil colors were identified using the 1990 Edited and Revised Edition of the *Munsell Soil Color Charts* (Kollmorgen Instruments Corp. 1990).

Wetlands in the City of Cle Elum are rated using the 2014 Washington State Department of Ecology Washington State *Wetland Rating System for Eastern Washington, 2014 Update*, dated June 2014 Publication No. 14-06-018.

The ordinary high water mark (OHWM) of any streams was located based upon the criteria described in the Washington Department of Ecology publication *Determining The Ordinary High Water Mark for Shoreline Management Act Compliance in Washington State* (WADOE Publication 16-06-029, March 2010 revised October 2016).

OBSERVATIONS

Existing Site Documentation.

Prior to visiting the site, a review of several natural resource inventory maps was conducted. Resources reviewed included the Kittitas County Taxsifter website, National Wetland Inventory Map and the NRCS Soil Survey online mapping and Data and the WADNR Fpars stream type mapping website.

Kittitas County Taxsifter Website

The Kittitas County Taxsifter website with wetland, stream and floodplain layers activated depicts the man-made pond on the southeast corner of the site as an unconsolidated bottom pond. In addition, a Type F water is depicted north of the site and Deer Meadow Drive.



Above: Kittitas County TaxsiFTER website with wetland and stream layers.



Above: Kittitas County Taxgifter website with floodplain layer.

WADNR Fpars Stream Type Mapping

According to the WADNR Fpars Stream Type mapping website, the pond located on the southeast corner is depicted as a fish bearing pond, and the stream off-site to the north is depicted as a Type F water.



Above: WDNR Fpars water type mapping of the site.

National Wetland Inventory

According to the NWI mapping of the site, the same features depicted on the County website are shown. This mapping was never field verified by USFWS and is a 1983 aerial photograph interpretation of wetlands. It should be noted the county mapping is a re-depiction of these features shown on the NWI map.



The wetlands and deepwater habitats in this area were photo interpreted using 1:58,000 scale, color infrared imagery from 1983.

Above: National Wetland Inventory Map of the site.

Washington Department of Fish and Wildlife Priority Habitats Data Search

According to the WDFW Priority Habitat Website with Public access layers activated, the same features on the NWI mapping are shown. In addition the site is in a Township in which the sharp-tailed snake occurs, as well as the Northern Spotted Owl. The site area depicted as potential shrub steppe in scattered rectangular shapes which do not coincide with any current landscape feature on the site.



Above: WDFW Priority Habitats and Species Map of the area of the site.

NRCS Soil Mapping Website

According to the NRCS soil mapping of the site, the site is mapped as Patnish-Mippon-Myzel complex soils. These are moderately well drained soils formed in alluvium with a mx of volcanic ash in the upper part. Patnish-Mippon-Myzel complex soils are not considered wetland or “hydric soils, according to the USDA SCS publication No. 1491 *“Hydric Soils of the United States”*”.



Above: NRCS Soil Survey Map of the site

Field observations

The site consists of a large mowed pasture on the north and east with a vacant single family home with several outbuildings on the south west corner of the site. A man-made pond is located along the southeast corner of the site. Scattered cottonwood and rose are found along the edge of the pond which was drawn down at the time of our fieldwork to a cobble bottom feature with some ponded water.

The site is vegetated with a mix of quackgrass, prickly lettuce, and Canadian thistle throughout.

Soil pits excavated throughout the site revealed dry, sandy loams with soil colors ranging from 7.5YR 2.5/3 to 0YR 3/3 with no hydric indicators nor evidence of wetland hydrology



Above: Kittitas County Lidar depicting site topography.

The man-made pond is an old borrow pit and clearly a man-made feature. Generally man-made ponds are not regulated as wetlands or jurisdictional waters.

Off-site Critical Areas

Off-site to the north of the site and Deer Meadow Drive, there is a mapped Type F stream. We did not have access to this site but an apparent swale is evident.

The characteristics of the channel are unknown but the various inventories identify it as a Type F water.

Table 18.01-5. Stream Buffer Requirements

Stream Type Standard Buffer Width	
Type F	50 ft
Type Np	25 ft
Type Ns	25 ft

According to Table 18.01-5, Type F streams in the City of Cle Elum have a 50' buffer measured from the OHWM of the stream. This 50' buffer does not appear to extend onto the site.



Above: Depiction of the location of the Type F stream located off-site to the north.

Conclusion

There are no wetlands, streams or buffers on the site.

If you have any questions in regards to this report or need additional information, please feel free to contact me at (253) 859-0515 or at esewall@sewallwc.com .

Sincerely,
Sewall Wetland Consulting, Inc.



Ed Sewall
Senior Wetlands Ecologist PWS #212

Attached: Site Plan
Data sheets

REFERENCES

Cowardin, L., V. Carter, F. Golet, and E. LaRoe. 1979. Classification of Wetlands and Deepwater Habitats of the United States. U.S. Fish and Wildlife Service, FWS/OBS-79-31, Washington, D. C.

Environmental Laboratory. 1987. Corps of Engineers Wetlands Delineation Manual, Technical Report Y-87-1. U. S. Army Corps of Engineers Waterways Experiment Station, Vicksburg, Mississippi.

Cle Elum Municipal Code Chapter 18

Muller-Dombois, D. and H. Ellenberg. 1974. Aims and Methods of Vegetation Ecology. John Wiley & Sons, Inc. New York, New York.

Munsell Color. 1988. Munsell Soil Color Charts. Kollmorgen Instruments Corp., Baltimore, Maryland.

National Technical Committee for Hydric Soils. 1991. Hydric Soils of the United States. USDA Misc. Publ. No. 1491.

Reed, P., Jr. 1988. National List of Plant Species that Occur in Wetlands: Northwest (Region 9). 1988. U. S. Fish and Wildlife Service, Inland Freshwater Ecology Section, St. Petersburg, Florida.

Reed, P.B. Jr. 1993. 1993 Supplement to the list of plant species that occur in wetlands: Northwest (Region 9). USFWS supplement to Biol. Rpt. 88(26.9) May 1988.

USDA NRCS & National Technical Committee for Hydric Soils, September 1995. Field Indicators of Hydric Soils in the United States - Version 2.1

WILDWOOD RANCH PLAT

PHASES 1 THRU 6

A PORTION OF THE W 1/2 OF THE SE 1/4 OF SECTION 25,
TOWNSHIP 20 NORTH, RANGE 15 EAST, W.M.,
CITY OF CLE ELUM, KITTITAS COUNTY, WASHINGTON

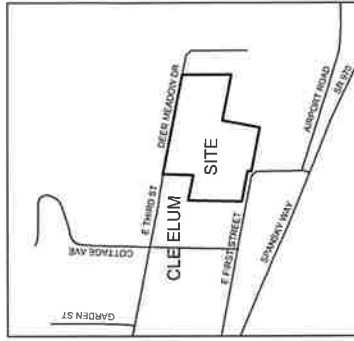

SETBACK NOTE:
APPLICANT REQUESTS A UNIFORM SETBACK FOR THIS PROPOSED SUBDIVISION WITHIN ZONING DESIGNATIONS:
FRONT YARD: 10-FT
BACKYARD: 25-FT
SIDE YARD: 5-FT

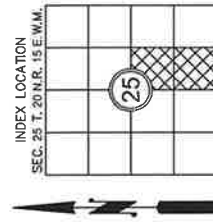

LEGEND

- AFN AUDITOR'S FILE NUMBER
- SD-1 STORM DETENTION TRACT - DESIGNATION NO.

AUDITOR'S CERTIFICATE

FILED FOR RECORD THIS _____ DAY OF _____ 20____ AT _____ M.
IN BOOK _____ OF _____ AT PAGE _____ AT THE REQUEST OF
SURVEYOR'S NAME
DUSTIN L. PIERCE
BRYAN BLUETT
County Auditor _____ Deputy County Auditor _____

Encompass
ENGINEERING & SURVEYING

Western Washington Division
165 NE Juniper Street, Suite 201 • Issaquah, WA 98027 • Phone: (425) 392-0330
Eastern Washington Division
407 Swifwater Blvd. • Cle Elum, WA 98922 • Phone: (509) 674-7433

WILDWOOD RANCH PRELIMINARY PLAT	
PHASES 1 THRU 6 FOR JEFF STUBBS	
A PORTION OF THE WEST 1/2 OF THE SE 1/4 OF SECTION 25, TOWNSHIP 20 NORTH, RANGE 15 EAST, W.M.	
DWN BY	D.L.P./G.W.
DATE	10/2023
JOB NO.	22085-2
CHKD BY	D.L.P.
SCALE	1" = 80'
SHEET	1
OF	6

behind home

WETLAND DETERMINATION DATA FORM - Arid West Region

Project/Site: Wildwood Ranch City/County: Cle Elum Sampling Date: 11-10-23
Applicant/Owner: State: WA Sampling Point: DPE1
Investigator(s): Ed Semel Section, Township, Range:
Landform (hillslope, terrace, etc.): Local relief (concave, convex, none): Slope (%):
Subregion (LRR): Lat: Long: Datum:
Soil Map Unit Name: NWI classification:

Are climatic / hydrologic conditions on the site typical for this time of year? Yes No (If no, explain in Remarks.)
Are Vegetation, Soil, or Hydrology significantly disturbed? Are "Normal Circumstances" present? Yes No
Are Vegetation, Soil, or Hydrology naturally problematic? (If needed, explain any answers in Remarks.)

SUMMARY OF FINDINGS - Attach site map showing sampling point locations, transects, important features, etc.

Hydrophytic Vegetation Present? Yes No
Hydric Soil Present? Yes No
Wetland Hydrology Present? Yes No
Is the Sampled Area within a Wetland? Yes No
Remarks:

VEGETATION - Use scientific names of plants.

Tree Stratum (Plot size:) Absolute % Cover Dominant Species? Indicator Status
Sapling/Shrub Stratum (Plot size:) Absolute % Cover Dominant Species? Indicator Status
Herb Stratum (Plot size:) Absolute % Cover Dominant Species? Indicator Status
Woody Vine Stratum (Plot size:) Absolute % Cover Dominant Species? Indicator Status
% Bare Ground in Herb Stratum % Cover of Biotic Crust
Remarks:

SOIL

Sampling Point: DP#1

Profile Description: (Describe to the depth needed to document the indicator or confirm the absence of indicators.)								
Depth (Inches)	Matrix		Redox Features				Texture	Remarks
	Color (moist)	%	Color (moist)	%	Type ¹	Loc ²		
16	7.5YR	2.5/3					sandy lo	

¹Type: C=Concentration, D=Depletion, RM=Reduced Matrix, CS=Covered or Coated Sand Grains. ²Location: PL=Pore Lining, M=Matrix.

Hydric Soil Indicators: (Applicable to all LRRs, unless otherwise noted.)	Indicators for Problematic Hydric Soils ³ :
<input type="checkbox"/> Histosol (A1)	<input type="checkbox"/> 1 cm Muck (A9) (LRR C)
<input type="checkbox"/> Histic Epipedon (A2)	<input type="checkbox"/> 2 cm Muck (A10) (LRR B)
<input type="checkbox"/> Black Histic (A3)	<input type="checkbox"/> Reduced Vertic (F18)
<input type="checkbox"/> Hydrogen Sulfide (A4)	<input type="checkbox"/> Red Parent Material (TF2)
<input type="checkbox"/> Stratified Layers (A5) (LRR C)	<input type="checkbox"/> Other (Explain in Remarks)
<input type="checkbox"/> 1 cm Muck (A9) (LRR D)	
<input type="checkbox"/> Depleted Below Dark Surface (A11)	
<input type="checkbox"/> Thick Dark Surface (A12)	
<input type="checkbox"/> Sandy Mucky Mineral (S1)	
<input type="checkbox"/> Sandy Gleyed Matrix (S4)	
<input type="checkbox"/> Sandy Redox (S5)	
<input type="checkbox"/> Stripped Matrix (S6)	
<input type="checkbox"/> Loamy Mucky Mineral (F1)	
<input type="checkbox"/> Loamy Gleyed Matrix (F2)	
<input type="checkbox"/> Depleted Matrix (F3)	
<input type="checkbox"/> Redox Dark Surface (F6)	
<input type="checkbox"/> Depleted Dark Surface (F7)	
<input type="checkbox"/> Redox Depressions (F8)	
<input type="checkbox"/> Vernal Pools (F9)	

³Indicators of hydrophytic vegetation and wetland hydrology must be present, unless disturbed or problematic.

Restrictive Layer (if present):

Type: _____

Depth (Inches): _____

Hydric Soil Present? Yes _____ No

Remarks:

HYDROLOGY

Wetland Hydrology Indicators:	
Primary Indicators (minimum of one required; check all that apply)	Secondary Indicators (2 or more required)
<input type="checkbox"/> Surface Water (A1)	<input type="checkbox"/> Salt Crust (B11)
<input type="checkbox"/> High Water Table (A2)	<input type="checkbox"/> Biotic Crust (B12)
<input type="checkbox"/> Saturation (A3)	<input type="checkbox"/> Aquatic Invertebrates (B13)
<input type="checkbox"/> Water Marks (B1) (Nonriverine)	<input type="checkbox"/> Hydrogen Sulfide Odor (C1)
<input type="checkbox"/> Sediment Deposits (B2) (Nonriverine)	<input type="checkbox"/> Oxidized Rhizospheres along Living Roots (C3)
<input type="checkbox"/> Drift Deposits (B3) (Nonriverine)	<input type="checkbox"/> Presence of Reduced Iron (C4)
<input type="checkbox"/> Surface Soil Cracks (B6)	<input type="checkbox"/> Recent Iron Reduction in Tilled Soils (C6)
<input type="checkbox"/> Inundation Visible on Aerial Imagery (B7)	<input type="checkbox"/> Thin Muck Surface (C7)
<input type="checkbox"/> Water-Stained Leaves (B9)	<input type="checkbox"/> Other (Explain in Remarks)
	<input type="checkbox"/> Water Marks (B1) (Riverine)
	<input type="checkbox"/> Sediment Deposits (B2) (Riverine)
	<input type="checkbox"/> Drift Deposits (B3) (Riverine)
	<input type="checkbox"/> Drainage Patterns (B10)
	<input type="checkbox"/> Dry-Season Water Table (C2)
	<input type="checkbox"/> Crayfish Burrows (C8)
	<input type="checkbox"/> Saturation Visible on Aerial Imagery (C9)
	<input type="checkbox"/> Shallow Aquitard (D3)
	<input type="checkbox"/> FAC-Neutral Test (D5)

Field Observations:

Surface Water Present? Yes _____ No Depth (inches): _____

Water Table Present? Yes _____ No Depth (inches): _____

Saturation Present? Yes _____ No Depth (inches): _____

(includes capillary fringe)

Wetland Hydrology Present? Yes _____ No

Describe Recorded Data (stream gauge, monitoring well, aerial photos, previous inspections), if available:

Remarks:

low spot SW corner

WETLAND DETERMINATION DATA FORM – Arid West Region

Project/Site: Wildwood Ranch City/County: Cle Elum Sampling Date: 11-10-23
 Applicant/Owner: _____ State: WA Sampling Point: DP# 2
 Investigator(s): SA Smith Section, Township, Range: _____
 Landform (hillslope, terrace, etc.): _____ Local relief (concave, convex, none): _____ Slope (%): _____
 Subregion (LRR): _____ Lat: _____ Long: _____ Datum: _____
 Soil Map Unit Name: _____ NWI classification: _____
 Are climatic / hydrologic conditions on the site typical for this time of year? Yes _____ No _____ (If no, explain in Remarks.)
 Are Vegetation _____, Soil _____, or Hydrology _____ significantly disturbed? Are "Normal Circumstances" present? Yes _____ No _____
 Are Vegetation _____, Soil _____, or Hydrology _____ naturally problematic? (If needed, explain any answers in Remarks.)

SUMMARY OF FINDINGS – Attach site map showing sampling point locations, transects, important features, etc.

Hydrophytic Vegetation Present?	Yes <input checked="" type="checkbox"/> No <input type="checkbox"/>	Is the Sampled Area within a Wetland?	Yes _____ No <input checked="" type="checkbox"/>
Hydric Soil Present?	Yes _____ No <input checked="" type="checkbox"/>		Yes _____ No _____
Wetland Hydrology Present?	Yes _____ No _____		
Remarks:			

VEGETATION – Use scientific names of plants.

Tree Stratum (Plot size: _____)	Absolute % Cover	Dominant Species?	Indicator Status	Dominance Test worksheet:
1. _____	_____	_____	_____	Number of Dominant Species That Are OBL, FACW, or FAC: <u>2</u> (A)
2. _____	_____	_____	_____	Total Number of Dominant Species Across All Strata: <u>2</u> (B)
3. _____	_____	_____	_____	Percent of Dominant Species That Are OBL, FACW, or FAC: <u>100%</u> (A/B)
4. _____	_____	_____	_____	
_____ = Total Cover				
Sapling/Shrub Stratum (Plot size: _____)	Absolute % Cover	Dominant Species?	Indicator Status	Prevalence Index worksheet:
1. _____	_____	_____	_____	Total % Cover of: _____ Multiply by: _____
2. _____	_____	_____	_____	OBL species _____ x 1 = _____
3. _____	_____	_____	_____	FACW species _____ x 2 = _____
4. _____	_____	_____	_____	FAC species _____ x 3 = _____
5. _____	_____	_____	_____	FACU species _____ x 4 = _____
_____ = Total Cover				UPL species _____ x 5 = _____
				Column Totals: _____ (A) _____ (B)
				Prevalence Index = B/A = _____
Herb Stratum (Plot size: _____)	Absolute % Cover	Dominant Species?	Indicator Status	Hydrophytic Vegetation Indicators:
1. <u>Agropyron repens</u>	<u>80</u>	<u>FAC</u>	<u>FAL</u>	<input checked="" type="checkbox"/> Dominance Test is >50%
2. <u>Rumex crispus</u>	<u>20</u>	<u>FAC</u>	<u>FAL</u>	<input type="checkbox"/> Prevalence Index is ≤3.0 ¹
3. _____	_____	_____	_____	<input type="checkbox"/> Morphological Adaptations ¹ (Provide supporting data in Remarks or on a separate sheet)
4. _____	_____	_____	_____	<input type="checkbox"/> Problematic Hydrophytic Vegetation ¹ (Explain)
5. _____	_____	_____	_____	
6. _____	_____	_____	_____	
7. _____	_____	_____	_____	
8. _____	_____	_____	_____	
_____ = Total Cover				
Woody Vine Stratum (Plot size: _____)	Absolute % Cover	Dominant Species?	Indicator Status	Footnote:
1. _____	_____	_____	_____	¹ Indicators of hydric soil and wetland hydrology must be present, unless disturbed or problematic.
2. _____	_____	_____	_____	
_____ = Total Cover				
% Bare Ground in Herb Stratum _____		% Cover of Biotic Crust _____		Hydrophytic Vegetation Present? Yes <input checked="" type="checkbox"/> No _____
Remarks:				

WETLAND DETERMINATION DATA FORM – Arid West Region

*along main
road pond*

Project/Site: Wildwood Ranch City/County: Cle Elum Sampling Date: 11-10-23
 Applicant/Owner: _____ State: WA Sampling Point: DPE 3
 Investigator(s): Ed Smith Section, Township, Range: _____
 Landform (hillslope, terrace, etc.): _____ Local relief (concave, convex, none): _____ Slope (%): _____
 Subregion (LRR): _____ Lat: _____ Long: _____ Datum: _____
 Soil Map Unit Name: _____ NWI classification: _____
 Are climatic / hydrologic conditions on the site typical for this time of year? Yes No _____ (If no, explain in Remarks.)
 Are Vegetation _____, Soil _____, or Hydrology _____ significantly disturbed? Are "Normal Circumstances" present? Yes No _____
 Are Vegetation _____, Soil _____, or Hydrology _____ naturally problematic? (If needed, explain any answers in Remarks.)

SUMMARY OF FINDINGS – Attach site map showing sampling point locations, transects, important features, etc.

Hydrophytic Vegetation Present? Yes _____ No <input checked="" type="checkbox"/> Hydric Soil Present? Yes _____ No <input checked="" type="checkbox"/> Wetland Hydrology Present? Yes _____ No <input checked="" type="checkbox"/>	Is the Sampled Area within a Wetland? Yes _____ No <input checked="" type="checkbox"/>
Remarks:	

VEGETATION – Use scientific names of plants.

Tree Stratum (Plot size: _____)	Absolute % Cover	Dominant Species?	Indicator Status	Dominance Test worksheet:
1. <u>Populus balsamifera</u>	<u>40</u>		<u>FAC</u>	Number of Dominant Species That Are OBL, FACW, or FAC: <u>3</u> (A)
2. _____				Total Number of Dominant Species Across All Strata: <u>3</u> (B)
3. _____				Percent of Dominant Species That Are OBL, FACW, or FAC: <u>100</u> (A/B)
4. _____				
_____ = Total Cover				
Sapling/Shrub Stratum (Plot size: _____)				Prevalence Index worksheet:
1. <u>Rosa spp</u>	<u>30</u>		<u>FAC</u>	Total % Cover of: _____ Multiply by: _____
2. _____				OBL species _____ x 1 = _____
3. _____				FACW species _____ x 2 = _____
4. _____				FAC species _____ x 3 = _____
5. _____				FACU species _____ x 4 = _____
_____ = Total Cover				UPL species _____ x 5 = _____
				Column Totals: _____ (A) _____ (B)
				Prevalence Index = B/A = _____
Herb Stratum (Plot size: _____)				Hydrophytic Vegetation Indicators:
1. <u>Artemisia tridentata</u>	<u>60</u>		<u>FAC</u>	<input checked="" type="checkbox"/> Dominance Test is >50%
2. _____				<input type="checkbox"/> Prevalence Index is ≤3.0 ¹
3. _____				<input type="checkbox"/> Morphological Adaptations ¹ (Provide supporting data in Remarks or on a separate sheet)
4. _____				<input type="checkbox"/> Problematic Hydrophytic Vegetation ¹ (Explain)
5. _____				
6. _____				
7. _____				
8. _____				
_____ = Total Cover				
Woody Vine Stratum (Plot size: _____)				
1. _____				
2. _____				
_____ = Total Cover				
% Bare Ground In Herb Stratum _____ % Cover of Biotic Crust _____				
Remarks:				Hydrophytic Vegetation Present? Yes _____ No _____

SOIL

Sampling Point: DPE3

Profile Description: (Describe to the depth needed to document the indicator or confirm the absence of indicators.)								
Depth (Inches)	Matrix		Redox Features				Texture	Remarks
	Color (moist)	%	Color (moist)	%	Type ¹	Loc ²		
16	10YR 3/3						grubby	low

¹Type: C=Concentration, D=Depletion, RM=Reduced Matrix, CS=Covered or Coated Sand Grains. ²Location: PL=Pore Lining, M=Matrix.

Hydric Soil Indicators: (Applicable to all LRRs, unless otherwise noted.)		Indicators for Problematic Hydric Soils ³ :
<input type="checkbox"/> Histosol (A1)	<input type="checkbox"/> Sandy Redox (S5)	<input type="checkbox"/> 1 cm Muck (A9) (LRR C)
<input type="checkbox"/> Histic Epipedon (A2)	<input type="checkbox"/> Stripped Matrix (S6)	<input type="checkbox"/> 2 cm Muck (A10) (LRR B)
<input type="checkbox"/> Black Histic (A3)	<input type="checkbox"/> Loamy Mucky Mineral (F1)	<input type="checkbox"/> Reduced Vertic (F18)
<input type="checkbox"/> Hydrogen Sulfide (A4)	<input type="checkbox"/> Loamy Gleyed Matrix (F2)	<input type="checkbox"/> Red Parent Material (TF2)
<input type="checkbox"/> Stratified Layers (A5) (LRR C)	<input type="checkbox"/> Depleted Matrix (F3)	<input type="checkbox"/> Other (Explain in Remarks)
<input type="checkbox"/> 1 cm Muck (A9) (LRR D)	<input type="checkbox"/> Redox Dark Surface (F6)	
<input type="checkbox"/> Depleted Below Dark Surface (A11)	<input type="checkbox"/> Depleted Dark Surface (F7)	
<input type="checkbox"/> Thick Dark Surface (A12)	<input type="checkbox"/> Redox Depressions (F8)	
<input type="checkbox"/> Sandy Mucky Mineral (S1)	<input type="checkbox"/> Vernal Pools (F9)	
<input type="checkbox"/> Sandy Gleyed Matrix (S4)		

³Indicators of hydrophytic vegetation and wetland hydrology must be present, unless disturbed or problematic.

Restrictive Layer (if present):
 Type: _____
 Depth (inches): _____

Hydric Soil Present? Yes _____ No

Remarks:

HYDROLOGY

Wetland Hydrology Indicators:		
Primary Indicators (minimum of one required; check all that apply)	Secondary Indicators (2 or more required)	
<input type="checkbox"/> Surface Water (A1)	<input type="checkbox"/> Salt Crust (B11)	<input type="checkbox"/> Water Marks (B1) (Riverine)
<input type="checkbox"/> High Water Table (A2)	<input type="checkbox"/> Biotic Crust (B12)	<input type="checkbox"/> Sediment Deposits (B2) (Riverine)
<input type="checkbox"/> Saturation (A3)	<input type="checkbox"/> Aquatic Invertebrates (B13)	<input type="checkbox"/> Drift Deposits (B3) (Riverine)
<input type="checkbox"/> Water Marks (B1) (Nonriverine)	<input type="checkbox"/> Hydrogen Sulfide Odor (C1)	<input type="checkbox"/> Drainage Patterns (B10)
<input type="checkbox"/> Sediment Deposits (B2) (Nonriverine)	<input type="checkbox"/> Oxidized Rhizospheres along Living Roots (C3)	<input type="checkbox"/> Dry-Season Water Table (C2)
<input type="checkbox"/> Drift Deposits (B3) (Nonriverine)	<input type="checkbox"/> Presence of Reduced Iron (C4)	<input type="checkbox"/> Crayfish Burrows (C8)
<input type="checkbox"/> Surface Soil Cracks (B6)	<input type="checkbox"/> Recent Iron Reduction in Tilled Soils (C6)	<input type="checkbox"/> Saturation Visible on Aerial Imagery (C9)
<input type="checkbox"/> Inundation Visible on Aerial Imagery (B7)	<input type="checkbox"/> Thin Muck Surface (C7)	<input type="checkbox"/> Shallow Aquitard (D3)
<input type="checkbox"/> Water-Stained Leaves (B9)	<input type="checkbox"/> Other (Explain in Remarks)	<input type="checkbox"/> FAC-Neutral Test (D5)

Field Observations:

Surface Water Present? Yes _____ No Depth (inches): _____

Water Table Present? Yes _____ No Depth (inches): _____

Saturation Present? Yes _____ No Depth (inches): _____

(includes capillary fringe)

Wetland Hydrology Present? Yes _____ No

Describe Recorded Data (stream gauge, monitoring well, aerial photos, previous inspections), if available:

Remarks:

WETLAND DETERMINATION DATA FORM – Arid West Region

center of large patch

Project/Site: Wildwood Ranch City/County: Ch Co Sampling Date: 11-10-23
 Applicant/Owner: _____ State: WA Sampling Point: DP#4
 Investigator(s): Ed Smith Section, Township, Range: _____
 Landform (hillslope, terrace, etc.): _____ Local relief (concave, convex, none): _____ Slope (%): _____
 Subregion (LRR): _____ Lat: _____ Long: _____ Datum: _____
 Soil Map Unit Name: _____ NWI classification: _____
 Are climatic / hydrologic conditions on the site typical for this time of year? Yes No _____ (If no, explain in Remarks.)
 Are Vegetation _____, Soil _____, or Hydrology _____ significantly disturbed? Are "Normal Circumstances" present? Yes No _____
 Are Vegetation _____, Soil _____, or Hydrology _____ naturally problematic? (If needed, explain any answers in Remarks.)

SUMMARY OF FINDINGS – Attach site map showing sampling point locations, transects, important features, etc.

Hydrophytic Vegetation Present?	Yes _____	No <input checked="" type="checkbox"/>	Is the Sampled Area within a Wetland?	
Hydric Soil Present?	Yes _____	No <input checked="" type="checkbox"/>		Yes _____
Wetland Hydrology Present?	Yes _____	No _____		No <input checked="" type="checkbox"/>
Remarks:				

VEGETATION – Use scientific names of plants.

Tree Stratum (Plot size: _____)	Absolute % Cover	Dominant Species?	Indicator Status	Dominance Test worksheet:																
1. _____	_____	_____	_____	Number of Dominant Species That Are OBL, FACW, or FAC: <u>0</u> (A)																
2. _____	_____	_____	_____	Total Number of Dominant Species Across All Strata: <u>1</u> (B)																
3. _____	_____	_____	_____	Percent of Dominant Species That Are OBL, FACW, or FAC: <u>0</u> (A/B)																
4. _____	_____	_____	_____																	
_____ = Total Cover				Prevalence Index worksheet: <table style="width:100%; border-collapse: collapse;"> <tr> <td style="width:50%;">Total % Cover of:</td> <td style="width:50%;">Multiply by:</td> </tr> <tr> <td>OBL species _____</td> <td>x 1 = _____</td> </tr> <tr> <td>FACW species _____</td> <td>x 2 = _____</td> </tr> <tr> <td>FAC species _____</td> <td>x 3 = _____</td> </tr> <tr> <td>FACU species _____</td> <td>x 4 = _____</td> </tr> <tr> <td>UPL species _____</td> <td>x 5 = _____</td> </tr> <tr> <td>Column Totals: _____</td> <td>(A) _____ (B) _____</td> </tr> <tr> <td colspan="2" style="text-align: center;">Prevalence Index = B/A = _____</td> </tr> </table>	Total % Cover of:	Multiply by:	OBL species _____	x 1 = _____	FACW species _____	x 2 = _____	FAC species _____	x 3 = _____	FACU species _____	x 4 = _____	UPL species _____	x 5 = _____	Column Totals: _____	(A) _____ (B) _____	Prevalence Index = B/A = _____	
Total % Cover of:	Multiply by:																			
OBL species _____	x 1 = _____																			
FACW species _____	x 2 = _____																			
FAC species _____	x 3 = _____																			
FACU species _____	x 4 = _____																			
UPL species _____	x 5 = _____																			
Column Totals: _____	(A) _____ (B) _____																			
Prevalence Index = B/A = _____																				
Sapling/Shrub Stratum (Plot size: _____)	_____	_____	_____	Hydrophytic Vegetation Indicators: ___ Dominance Test is >50% ___ Prevalence Index is ≤3.0 ¹ ___ Morphological Adaptations ¹ (Provide supporting data in Remarks or on a separate sheet) ___ Problematic Hydrophytic Vegetation ¹ (Explain)																
1. _____	_____	_____	_____																	
2. _____	_____	_____	_____																	
3. _____	_____	_____	_____																	
4. _____	_____	_____	_____																	
_____ = Total Cover				¹ Indicators of hydric soil and wetland hydrology must be present, unless disturbed or problematic.																
Herb Stratum (Plot size: _____)	_____	_____	_____																	
1. <u>Lactuca scariola</u>	<u>60</u>	<u>NI</u>	_____																	
2. _____	_____	_____	_____																	
3. _____	_____	_____	_____																	
4. _____	_____	_____	_____																	
5. _____	_____	_____	_____																	
6. _____	_____	_____	_____																	
7. _____	_____	_____	_____																	
8. _____	_____	_____	_____																	
_____ = Total Cover				Hydrophytic Vegetation Present? Yes _____ No <input checked="" type="checkbox"/>																
Woody Vine Stratum (Plot size: _____)	_____	_____	_____																	
1. _____	_____	_____	_____																	
2. _____	_____	_____	_____																	
_____ = Total Cover																				
% Bare Ground In Herb Stratum _____		% Cover of Biotic Crust _____																		
Remarks:																				

SOIL

Sampling Point: DP#4

Profile Description: (Describe to the depth needed to document the indicator or confirm the absence of indicators.)

Depth (Inches)	Matrix		Redox Features				Texture	Remarks
	Color (moist)	%	Color (moist)	%	Type ¹	Loc ²		
16	10YR 3/3						very low	

¹Type: C=Concentration, D=Depletion, RM=Reduced Matrix, CS=Covered or Coated Sand Grains. ²Location: PL=Pore Lining, M=Matrix.

Hydric Soil Indicators: (Applicable to all LRRs, unless otherwise noted.) <input type="checkbox"/> Histosol (A1) <input type="checkbox"/> Histic Epipedon (A2) <input type="checkbox"/> Black Histic (A3) <input type="checkbox"/> Hydrogen Sulfide (A4) <input type="checkbox"/> Stratified Layers (A5) (LRR C) <input type="checkbox"/> 1 cm Muck (A9) (LRR D) <input type="checkbox"/> Depleted Below Dark Surface (A11) <input type="checkbox"/> Thick Dark Surface (A12) <input type="checkbox"/> Sandy Mucky Mineral (S1) <input type="checkbox"/> Sandy Gleyed Matrix (S4)	<input type="checkbox"/> Sandy Redox (S5) <input type="checkbox"/> Stripped Matrix (S6) <input type="checkbox"/> Loamy Mucky Mineral (F1) <input type="checkbox"/> Loamy Gleyed Matrix (F2) <input type="checkbox"/> Depleted Matrix (F3) <input type="checkbox"/> Redox Dark Surface (F6) <input type="checkbox"/> Depleted Dark Surface (F7) <input type="checkbox"/> Redox Depressions (F8) <input type="checkbox"/> Vernal Pools (F9)	Indicators for Problematic Hydric Soils³: <input type="checkbox"/> 1 cm Muck (A9) (LRR C) <input type="checkbox"/> 2 cm Muck (A10) (LRR B) <input type="checkbox"/> Reduced Vertic (F18) <input type="checkbox"/> Red Parent Material (TF2) <input type="checkbox"/> Other (Explain in Remarks)
--	---	--

³Indicators of hydrophytic vegetation and wetland hydrology must be present, unless disturbed or problematic.

Restrictive Layer (if present):
 Type: _____
 Depth (Inches): _____

Hydric Soil Present? Yes _____ No

Remarks:

HYDROLOGY

Wetland Hydrology Indicators:	
Primary Indicators (minimum of one required; check all that apply) <input type="checkbox"/> Surface Water (A1) <input type="checkbox"/> High Water Table (A2) <input type="checkbox"/> Saturation (A3) <input type="checkbox"/> Water Marks (B1) (Nonriverine) <input type="checkbox"/> Sediment Deposits (B2) (Nonriverine) <input type="checkbox"/> Drift Deposits (B3) (Nonriverine) <input type="checkbox"/> Surface Soil Cracks (B6) <input type="checkbox"/> Inundation Visible on Aerial Imagery (B7) <input type="checkbox"/> Water-Stained Leaves (B9)	Secondary Indicators (2 or more required) <input type="checkbox"/> Salt Crust (B11) <input type="checkbox"/> Biotic Crust (B12) <input type="checkbox"/> Aquatic Invertebrates (B13) <input type="checkbox"/> Hydrogen Sulfide Odor (C1) <input type="checkbox"/> Oxidized Rhizospheres along Living Roots (C3) <input type="checkbox"/> Presence of Reduced Iron (C4) <input type="checkbox"/> Recent Iron Reduction in Tilled Soils (C6) <input type="checkbox"/> Thin Muck Surface (C7) <input type="checkbox"/> Other (Explain in Remarks)

Field Observations:

Surface Water Present?	Yes _____ No <input checked="" type="checkbox"/>	Depth (inches): _____
Water Table Present?	Yes _____ No <input checked="" type="checkbox"/>	Depth (inches): _____
Saturation Present? (includes capillary fringe)	Yes _____ No <input checked="" type="checkbox"/>	Depth (inches): _____

Wetland Hydrology Present? Yes _____ No

Describe Recorded Data (stream gauge, monitoring well, aerial photos, previous inspections), if available:

Remarks: